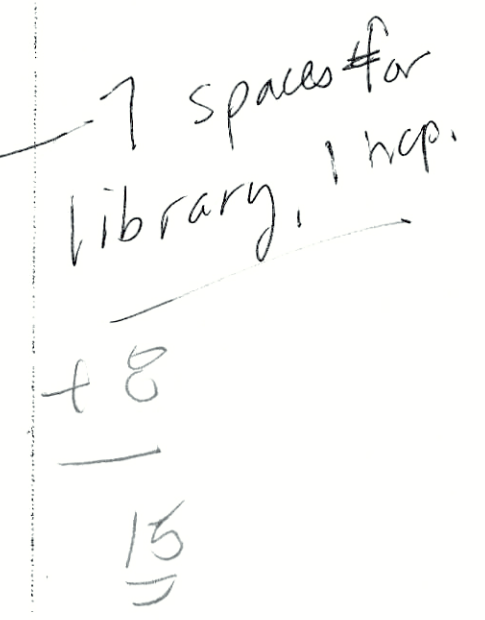



Diagram illustrating the distances and scales for four parcels (NO. (1) to NO. (4)) along a road.

- Parcel (1):** 102' total distance. Segment 1: 46'. Segment 2: 55'. Scale: 2'.
- Parcel (2):** 127' total distance. Segment 1: 126'. Scale: 1'.
- Parcel (3):** 41' total distance. Segment 1: 34'. Scale: 1'.
- Parcel (4):** 17' total distance. Segment 1: 10'. Scale: 1'.

A 10' scale is provided for reference.

F.H.W.A. REG. NO.	STATE	PROJECT NUMBER	SHEET NO.	TOTAL SHEETS



O SURVEY MONUMENT  R/W MONUMENT NOT INSTALLED  R/W MONUMENT INSTALLED	
STATE OF MAINE	
DEPARTMENT OF TRANSPORTATION	
BUREAU OF HIGHWAYS	
RIGHT OF WAY MAP	
STATE HIGHWAY "100"	
KITTERY	YORK COUNTY
FEDERAL AID PROJECT NO. M-4220(1) & M-4220(2)	
APPROVED:	
DATE: MAY 1981	
SCALE: 1 INCH = 25 FEET	<u>GEORGE N. CAMPBELL, JR.</u> COMMISSIONER
	<u>RICHARD A. COLEMAN</u> ACTING BUREAU DIRECTOR
SHEET NO. 1 OF 2 SHEETS	
D.O.T. FILE NO. 16-261	CHIEF ENGINEER



JOHAN M. WIERWILLE
DE PLAKAAT 32827
PO BOX 30100
DALLAS, TX 75230

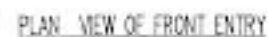
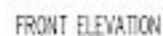

© 2000 Blackwell Science Ltd

For each participant, a separate randomization table was created, and the first 10 trials of the 20 trials were used to allow the participant to become familiar with the stimulus and the response. The number of trials that remained for each level of condition difficulty was 10. The first 10 trials were used to allow the participant to become familiar with the stimulus and the response. The number of trials that remained for each level of condition difficulty was 10.

Current 10/10



8 WENTWORTH STREET
KITTERY, ME 0304
207-438-1883

2017-438-1002

It is a good idea to have a backup of your data.

8912
B. RADONJIC

29 AUG. 1989
14:10

ENTRY CANOPY

摘要

E-1



COASTAL ARCHITECTS, P.A.

BRAND M. ECKHART
400 PINEAPPLE STREET
PORTLAND, ME 04101
PHONE: 405-2522

REVISIONS

COASTAL ARCHITECTS, P.A. HEREBY CERTIFIES THAT THE DESIGN AND CONSTRUCTION OF THIS PROJECT HAVE BEEN COMPLETED IN ACCORDANCE WITH THE PROFESSIONAL STANDARDS AND ETHICS OF THE ARCHITECTURAL PROFESSION AND THE REQUIREMENTS OF THE STATE OF MAINE. THE ARCHITECTS, P.A. HAS NOT BEEN ADVISED OF ANY VIOLATIONS OF THE PROFESSIONAL STANDARDS AND ETHICS OF THE ARCHITECTURAL PROFESSION OR THE REQUIREMENTS OF THE STATE OF MAINE.

APPENDICES



Rice Public Library
6 WENTWORTH STREET
KITTERY, ME 03944
207-439-1553

CONTRACTORS



B. Eckhart

PROJECT NO. 0712
DESIGNER B. ECKHART
APPROVED BY J. JUNE 1987
DATE AS NOTED
TITLE **BASEMENT FLOOR PLAN**

NOTES

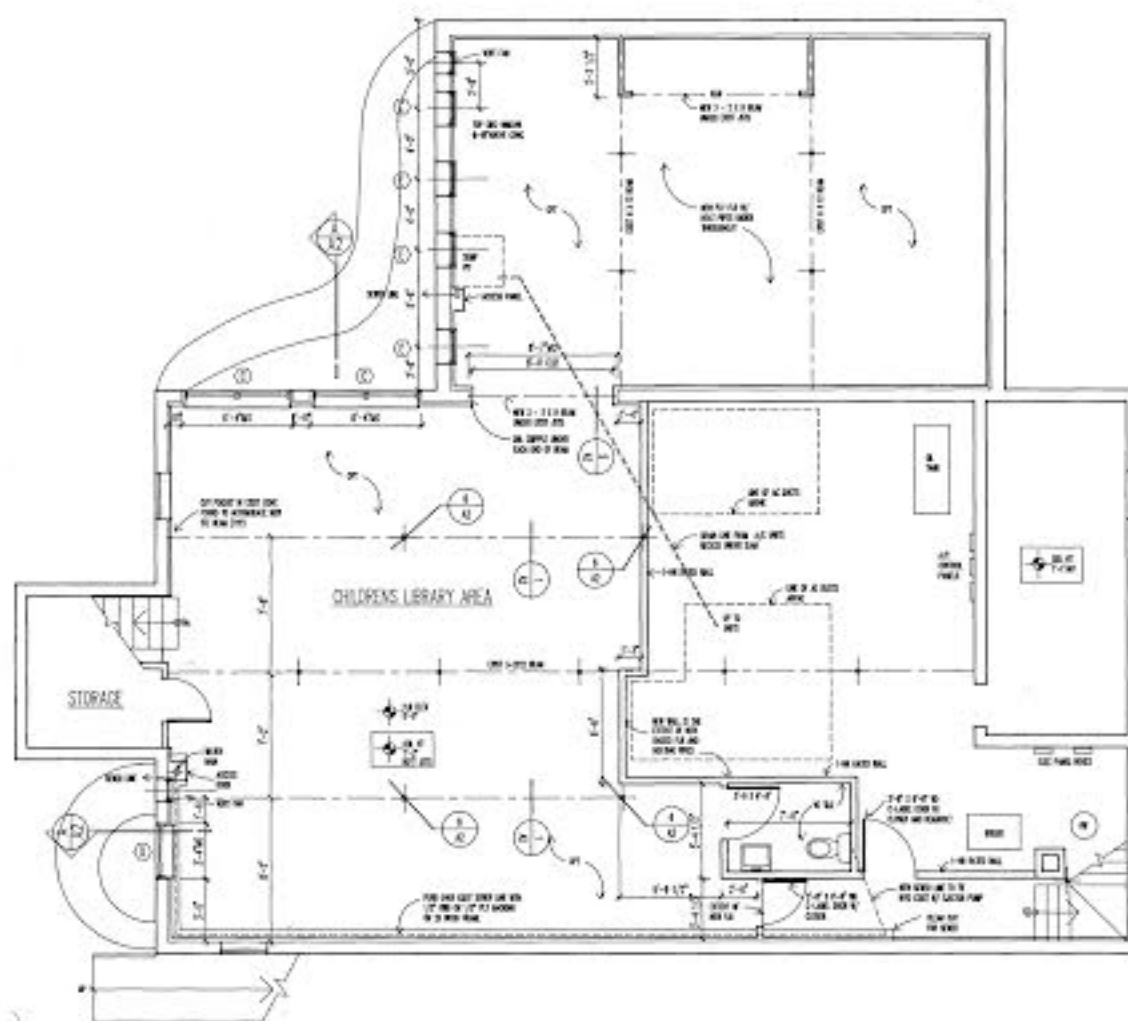
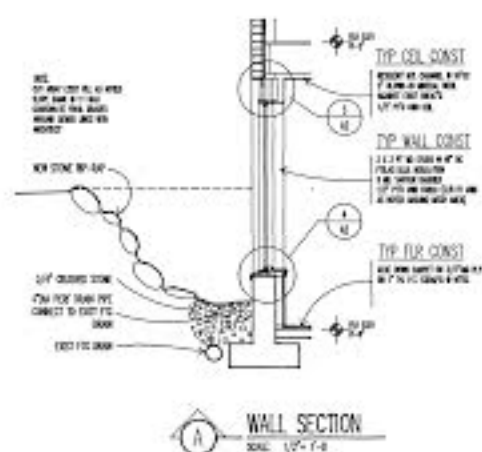

PROPOSED BASEMENT PLAN

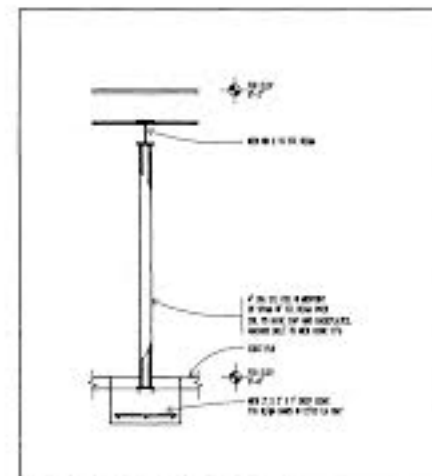

DET. NEW STRUCT. COL. AND FOOTING
SCALE: 1/4" = 1'-0"

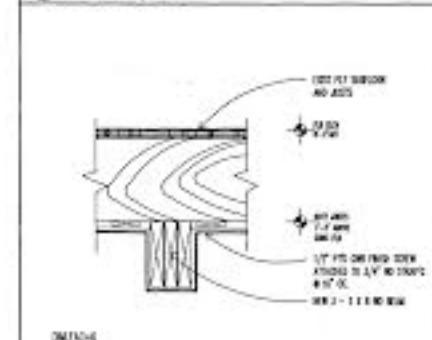

DET. NEW UNITS
SCALE: 1/4" = 1'-0"

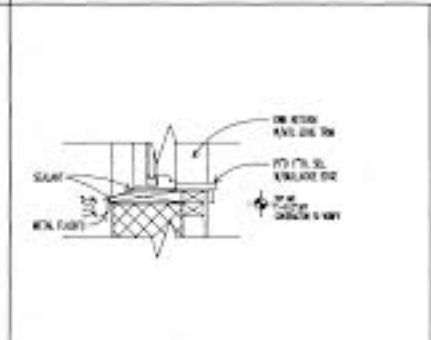

DET. WINDOW SILL AND EXT. WALL
SCALE: 1/4" = 1'-0"

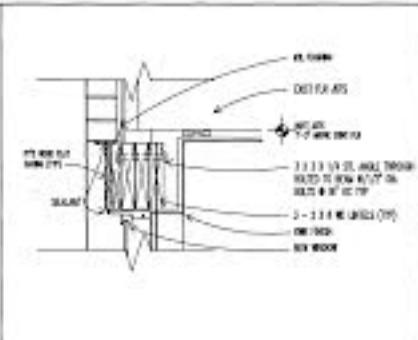

DET. WINDOW HEAD AND EXT. WALL
SCALE: 1/4" = 1'-0"

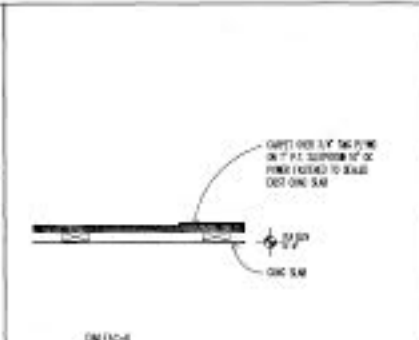

DET. FLOOR
SCALE: 1/4" = 1'-0"

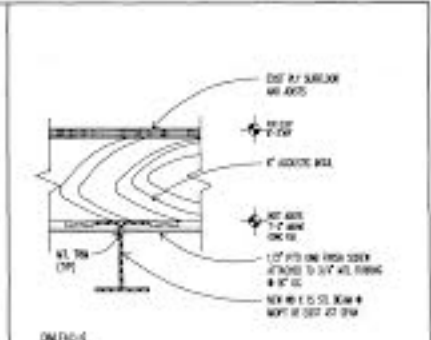

DET. STL. BEAM AND FLOOR
SCALE: 1/4" = 1'-0"

QUITCLAIM DEED WITH COVENANT

KNOW ALL PERSONS BY THESE PRESENTS, That **RICE PUBLIC LIBRARY**, a nonprofit corporation duly organized and existing under the laws of the State of Maine with a principal place of business at Kittery, County of York and State of Maine, for consideration paid, grants to **THE INHABITANTS OF THE TOWN OF KITTERY**, a body politic and incorporated subdivision of the State of Maine, whose mailing address is 200 Rogers Road, Kittery, Maine 03904, with **QUITCLAIM COVENANT**, two (2) certain lots or parcels of land, together with the buildings and any improvements located thereon, situated at 8 Wentworth Street and **2 Walker Street**, respectively, in the Town of Kittery, County of York and State of Maine, and being more specifically bounded and described as follows:

See attached EXHIBIT A for a more specific description of the premises herein conveyed, which description is hereby incorporated herein by this reference.

Meaning and intending to convey and hereby conveying the same premises conveyed to Rice Public Library as follows:

1. As to 8 Wentworth Street, by release deed from Lester W. Frisbee, Elizabeth B. Brewster and Judith Maby, Trustees under the Will of Arabella Rice, dated October 6, 1975 and recorded in the York County Registry of Deeds at Book 2099, Page 425; and,
2. **As to 2 Walker Street, by municipal trust deed from L. Charles Chase, Norman Cook, Cecil J. Rhodes, Dorothy Kraft and Bishop L. Buckley, Jr., Trustees of the Mary Safford Wildes Trust, dated September 30, 1998 and recorded in said Registry at Book 4861, Page 026.**

IN WITNESS WHEREOF, **RICE PUBLIC LIBRARY** has caused this instrument to be executed by the President of its Board of Directors this 1st day of July 2019.

RICE PUBLIC LIBRARY



Witness

By: 

Rachel J. Dennis, Its President, duly authorized

STATE OF MAINE

COUNTY OF YORK

07 01, 2019

Personally appeared the above-named **Rachel J. Dennis**, President of the Board of Directors of Rice Public Library, and acknowledged her execution of the foregoing instrument to be her voluntary act and deed in her said capacity, and the voluntary act and deed of said Rice Public Library.

Before me,

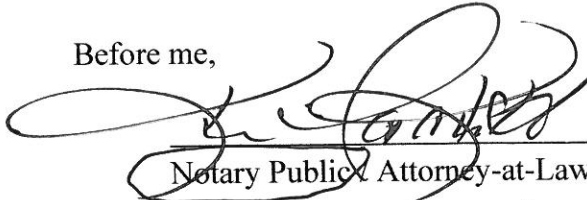

Notary Public & Attorney-at-Law

Print Name:

Kim Tackett

My Commission expires: _____

KIM R. TACKETT, Notary Public
My Commission Expires November 26, 2020

EXHIBIT A

8 Wentworth Street:

A certain lot or parcel of land together with the buildings and improvements thereon situated on the southeasterly side of Wentworth Street in the Town of Kittery, County of York and State of Maine, bounded and described as follows:

Beginning at a point in the southeasterly sideline of Wentworth Street and at the southwesterly corner of a lot now or formerly owned by William E. Dennett; thence proceeding in a southwesterly direction by said Wentworth street for a distance of three hundred (300) feet, more or less, to the intersection of Traip Avenue with Wentworth Street; thence turning and running southeasterly along the sideline of Traip Avenue, one hundred twenty (120) feet, more or less; thence turning and running northeasterly along the sideline of Traip Avenue to a point at the southwesterly corner of a lot now or formerly owned by Richard E. Leary and Mildred M. Leary; thence continuing by the westerly sideline of land now or formerly owned by said Richard E. Leary and Mildred M. Leary, ninety-eight (98) feet, more or less, to land now or formerly of said William E. Dennett; thence turning and running in a northwesterly direction along land now or formerly of said William E. Dennett, eighty-eight (88) feet, more or less, to the point of beginning.

Excepting from the above-described premises that portion conveyed to John F. Mathews by deed dated May 23, 1891 and recorded in York County Registry of Deeds in Book 446, Page 30.

See also "Standard Boundary Survey of the Rice Public Library Lot", dated 1/18/91, by Easterly Surveying, recorded in the York County Registry of Deeds at Plan Book 201, Page 11.

2 Walker Street:

All the land, together with the buildings and other improvements located thereon, situate at the intersection of Walker Street and Wentworth Street, so-called, in the Town of Kittery, County of York, and State of Maine, and being further bounded and described as follows:

A certain lot or parcel of land with the buildings thereon situate in Kittery, County of York, State of Maine, and bounded Southerly by Wentworth Street; Westerly by Walker Street; Northerly by the land now or formerly of Wheeler; Easterly by the land formerly of Dr. Paul Taylor and now or formerly of Bruce Piche.

Also excepting from both of the above-described premises any portions taken by the State of Maine. See "State of Maine Department of Transportation Bureau of Highways Right of Way Map State Highway '100'", dated May 1981, recorded at the York County Registry of Deeds at Plan Book 139, Page 57.