

E:\1831\MARCH\1831A123 Thu Feb 27 16:05:11 1997 SDW

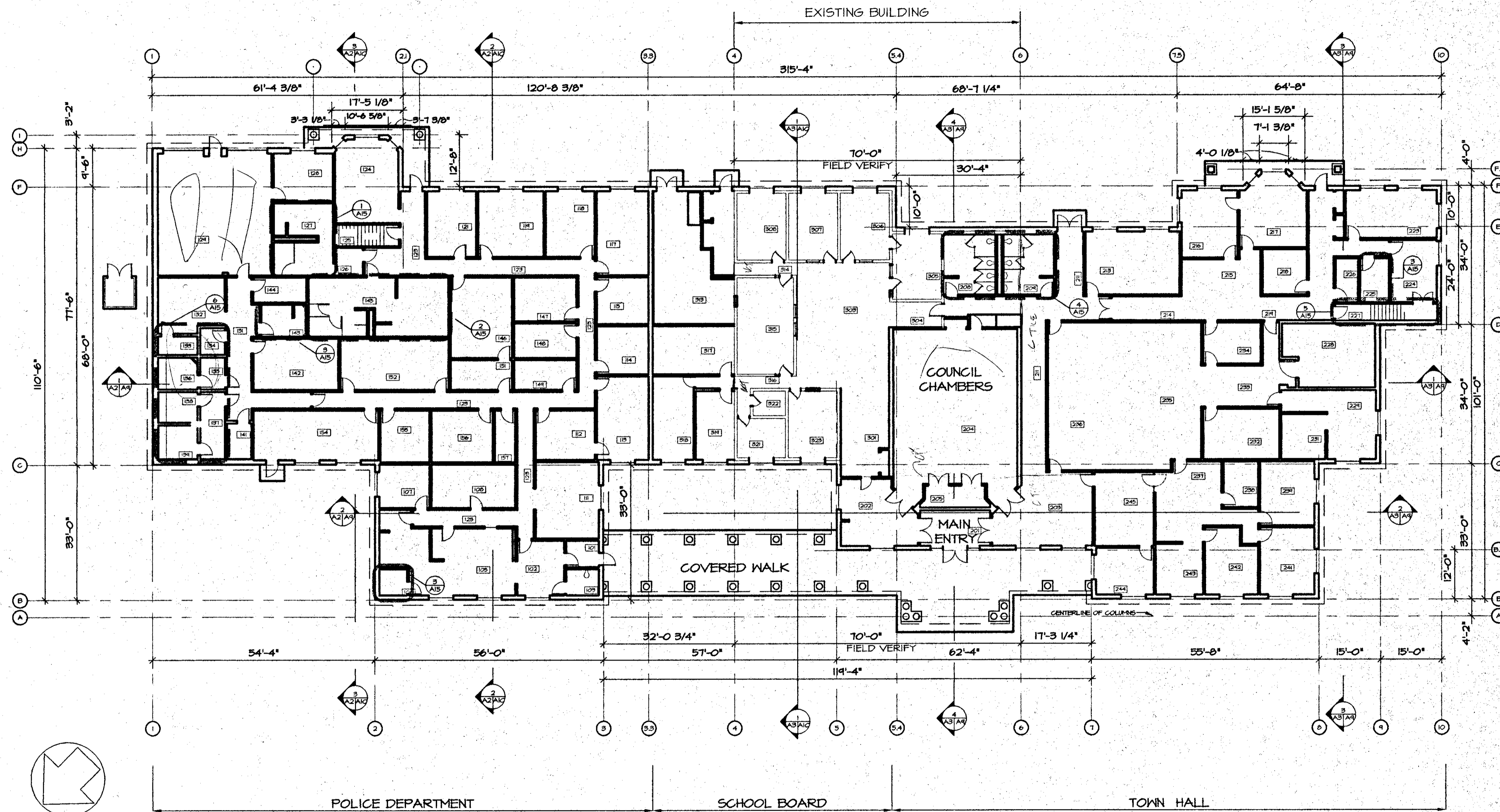

NOTE: ALL DIMENSIONS ARE AT OUTSIDE FACE OF FOUNDATION

KITTERY MUNICIPAL COMPLEX
200 ROGERS ROAD EXT.
KITTERY, MAINE

THE H.L. TURNER GROUP Inc.
6 LODDON ROAD, CONCORD NH 03301
ARCHITECTS • ENGINEERS
CONSTRUCTION MANAGERS • BUILDING SCIENTISTS
CONCORD NH HARRISON ME MONTPELIER VT

TURNER GROUP

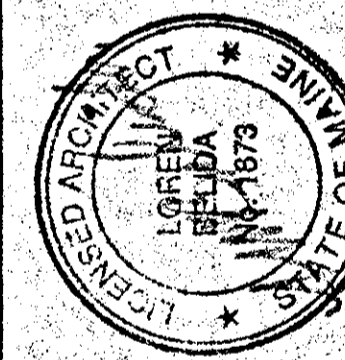

Proj. No. 1831-03
Scale: 1/16" = 1'-0"
Desn. By: RAW
Dwn. By: KLB/SDW
Check By:
App'd. By:
Date: 2/21/97

Rev.	Date	Description

Drawing No.

A1

1831\1831A123

FLOOR PLAN

E:\1831\MARCH\1831A123 Thu Feb 27 22:26:08 1997 SPW

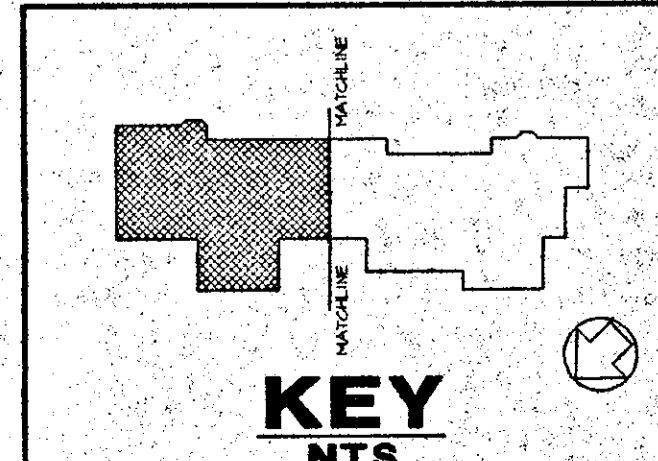
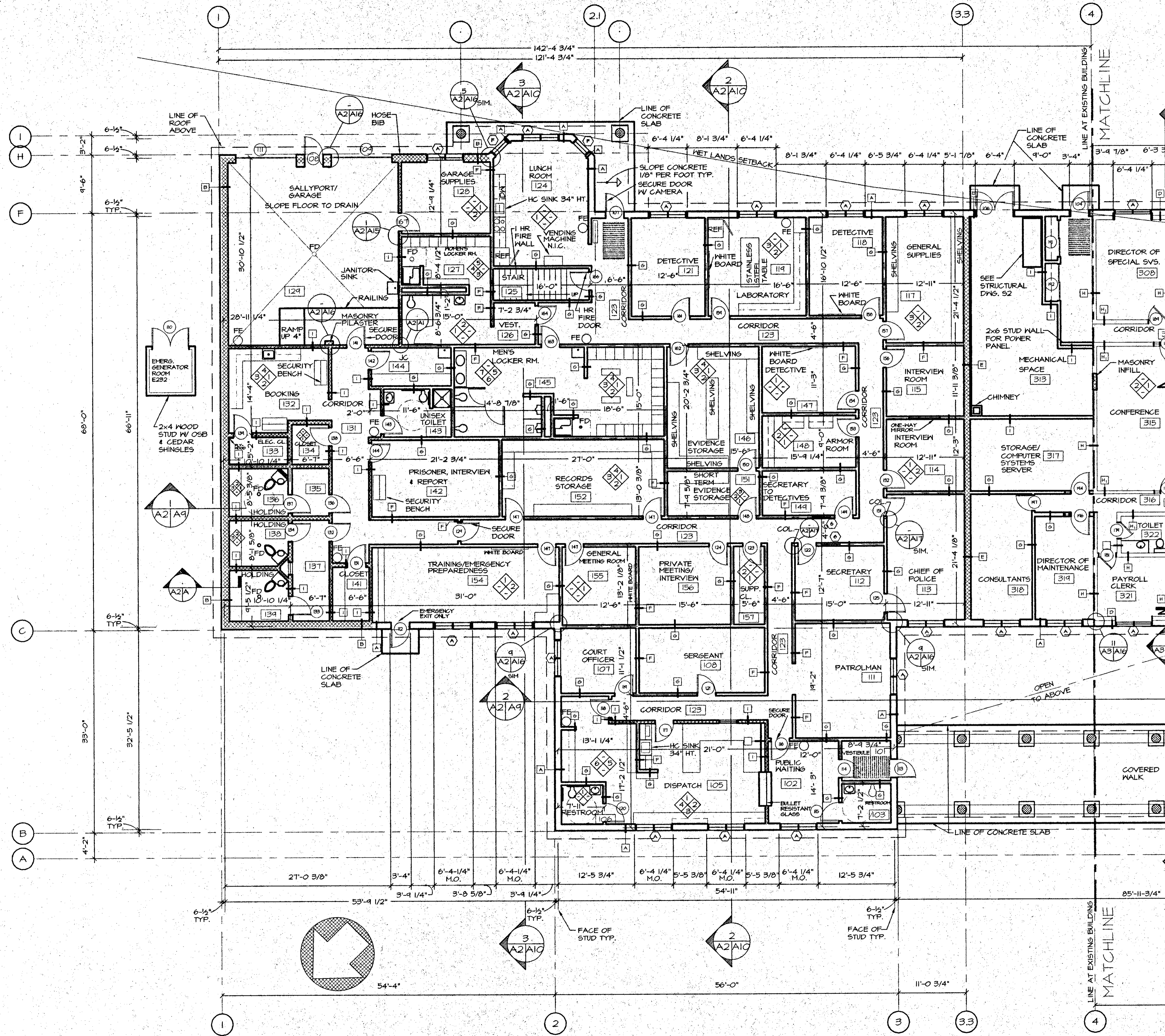

THE H.L. TURNER GROUP Inc.
 6 LOUDON ROAD, CONCORD NH 03301
 ARCHITECTS • ENGINEERS
 CONSTRUCTION MANAGERS • BUILDING SCIENTISTS
 CONCORD NH HARRISON ME MONTELLIER VT

TURNER GROUP

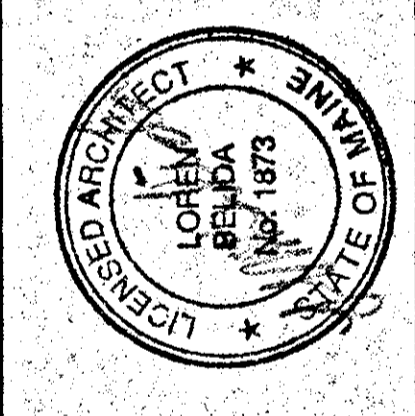

Project: 1831-03
 Scale: 1/8" = 1'-0"
 Date: 2/21/97
 Drawn By: KJB/SOW
 App'd. By: [Signature]

Rev.	Date	Description

A2
 1831\1831A123

KITTERY MUNICIPAL COMPLEX
 200 ROGERS ROAD EXT.
 KITTERY, MAINE

FLOOR PART PLAN

GENERAL NOTES

1. PROTECTION FOR THE KITTERY MUNICIPAL BUILDING SHALL BE INSTALLED IN ACCORDANCE WITH REQUIREMENTS FOR LIGHT HAZARD OCCUPANCY PER NFPA 13, EXCEPT IN THE ATTIC STORAGE AREA, BOILER ROOM, OR WHERE NOTED OTHERWISE.
DESIGN CRITERIA FOR SPRINKLER SYSTEM IN HYDRAULIC DESIGN AREA SHALL BE AS FOLLOWS:
 - a. HYDRAULIC DESIGN AREA = 1500 S.F.
 - b. DENSITY OF COVERAGE = .20 GPM/SF
 - c. MAXIMUM COVERAGE PER SPRINKLER = 130 S.F.
 - d. HAZEN-WILLIAMS PIPE ROUGHNESS COEFFICIENT C= 100
2. PROVIDE VALVE SUPERVISION AT ALL OF THE FOLLOWING (EXCEPT WHERE OTHERWISE NOTED):
 - a. ZONE INDICATOR VALVES (ZIV)
 - b. MANUAL SHUTOFF VALVES
3. PROVIDE SPRINKLER PROTECTION IN ATTIC STORAGE AREA AND BOILER ROOM IN ACCORDANCE WITH CRITERIA FOR ORDINARY GROUP 2 PROTECTION LISTED IN NFPA 13.
4. WHERE SPRINKLERS ARE INSTALLED IN AREAS WITH SUSPENDED CEILINGS, CENTER HEAD IN THE CENTER OF TILES. COORDINATE EXACT LOCATION OF SPRINKLER HEADS AND CEILING TILES WITH CEILING INSTALLER.
5. PROVIDE VERTICAL SUPPORT ON ALL RISERS IN ACCORDANCE WITH NFPA 13-4-6.2.5.
6. DRAWINGS FP-X AND FP-1 ARE FOR DESCRIPTIVE AND BIDDING PURPOSES, AND FOR KITTERY F.D. AND INSURANCE CO. PRELIMINARY LAYOUT PLAN APPROVAL. THE CONTRACTOR SHALL SUBMIT WORKING PLANS AND OBTAIN APPROVAL OF KITTERY F.D. PRIOR TO COMMENCEMENT OF ANY FIRE PROTECTION WORK.
7. ALL WORK SHALL BE PERFORMED IN ACCORDANCE WITH CURRENT NFPA 13 AND ALL LOCAL AND STATE CODES.
8. DESCRIPTION OF SPRINKLERS IS AS FOLLOWS:
 - a. UPRIGHT, 165°F TEMPERATURE RATING 1/2" ORIFICE
 - b. PENDANT, 165°F TEMPERATURE RATING, 1/2" ORIFICE
9. PROVIDE INSTITUTIONAL SPRINKLER HEADS IN CELLS.
10. PIPING SHOWN IN HYDRAULIC DESIGN AREA IS FOR CALCULATION PURPOSES ONLY.
11. REFER TO ARCHITECTURAL DRAWINGS FOR FLOOR LAYOUTS OF THE MAIN FLOOR LEVEL AND CONCEALED SPACES.
12. HYDRANT WATERFLOW CRITERIA MEASURED AT EXISTING 12"Ø MAIN ± 1000 FEET FROM THE PROPOSED SITE ARE AS FOLLOWS:
 - a. STATIC PRESSURE: 56 PSI.
 - b. RESIDUAL PRESSURE: 55 PSI AT 1163 GPM.
 - c. DATE OF TEST: 6/26/92.
 VERIFY CRITERIA WITH KITTERY WATER DEPARTMENT.
13. COVERED WALK SHALL BE PROTECTED BY A GLYCOL SYSTEM. PROPYLENE GLYCOL SHALL BE MIXED WITH WATER IN A 50% WATER AND 50% PROPYLENE GLYCOL SOLUTION BY VOLUME.
14. DRAIN VALVES SHALL BE INSTALLED AT THE END OF EACH BRANCH OF SPRINKLERS FOR THE COVERED WALK AREA TO ALLOW FOR FILLING OF THE SYSTEM WITH GLYCOL/WATER SOLUTION.

LEGEND AND ABBREVIATIONS

SYMBOL	ABBREVIATION	DESCRIPTION
	FP	FIRE PROTECTION WATER PIPE
	UP	PIPE TURNING UP
	DN	PIPE TURNING DOWN
		PENDANT SPRINKLER HEAD
		UPRIGHT SPRINKLER HEAD
		DRY PENDANT SPRINKLER HEAD
	PFE	PORTABLE FIRE EXTINGUISHER
	TYP.	TYPICAL
	D	DRAIN VALVE (BALL TYPE)
	CHV.	CHECK VALVE
	BFP	BACK FLOW PREVENTER
		HYDRAULIC REFERENCE POINT (FOR INFORMATIONAL PURPOSES ONLY)
		BURIED PIPE
	FAS	FLOW ALARM SWITCH
	FHV	FIRE HOSE VALVE
	ZIV	ZONE ISOLATION VALVE
		WET PIPE ALARM VALVE
		DRY PIPE VALVE

**KITTERY
MUNICIPAL COMPLEX**
200 ROGERS ROAD EXT.
KITTERY, MAINE

THE H.L. TURNER GROUP Inc.
8 LOUDON ROAD, CONCORD, NH 03301
ARCHITECTS • ENGINEERS
CONSTRUCTION MANAGERS • BUILDING SCIENTISTS
CONCORD NH HARRISON ME MONPELIER VT

**TURNER
GROUP**

Project: 1831-01
Scale: NONE
Drawn By: FP
Check By: FP
Date: 2/21/97

**LEGEND & ABBREVIATIONS
FIRE PROTECTION**

FPX
1831\FPX

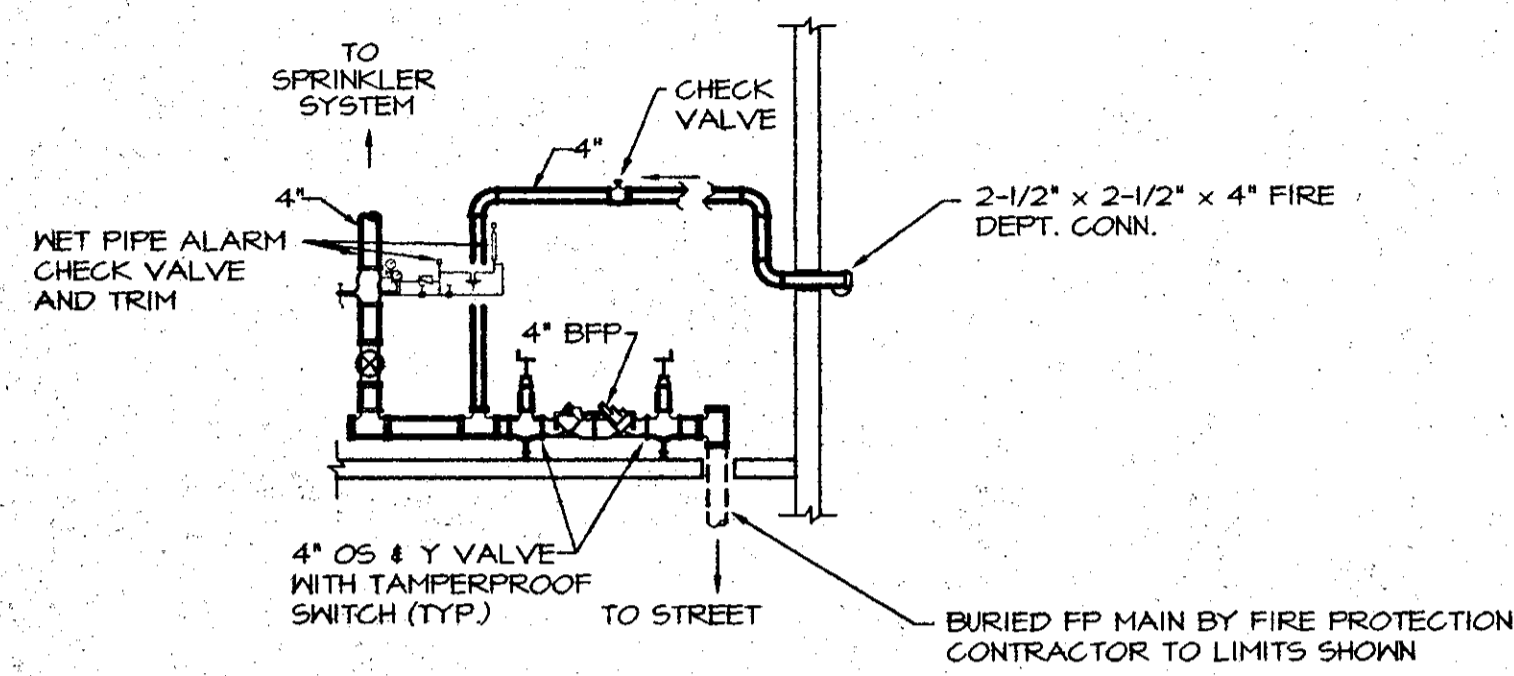

WETPIPE SPRINKLER RISER

NTS

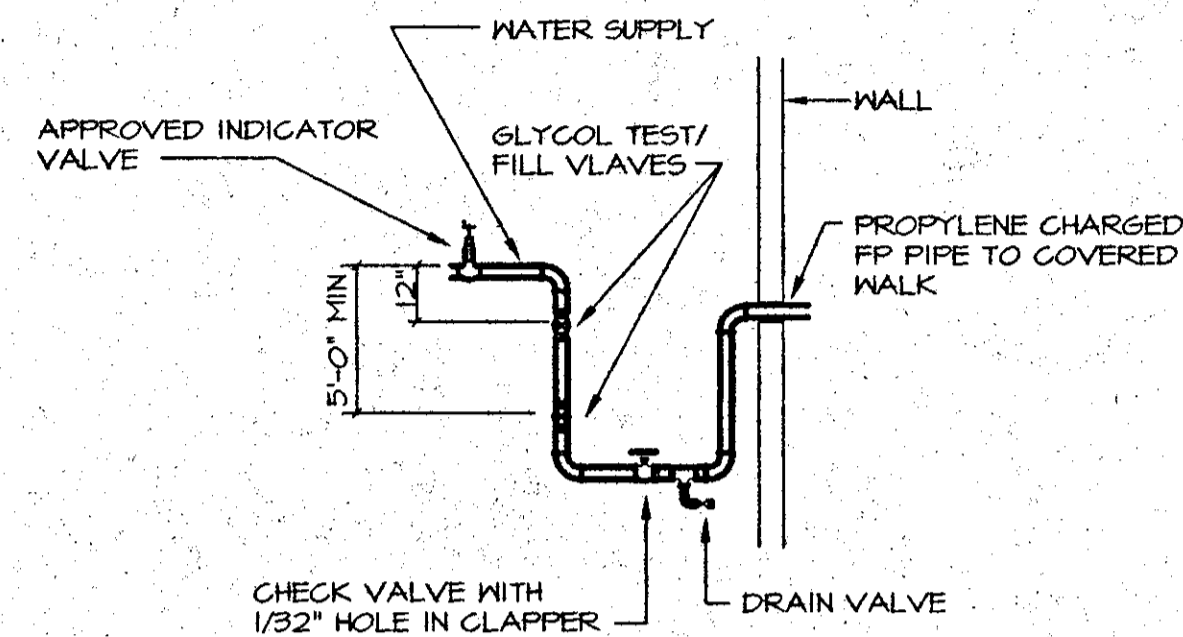

GLYCOL FILL DETAIL

NTS

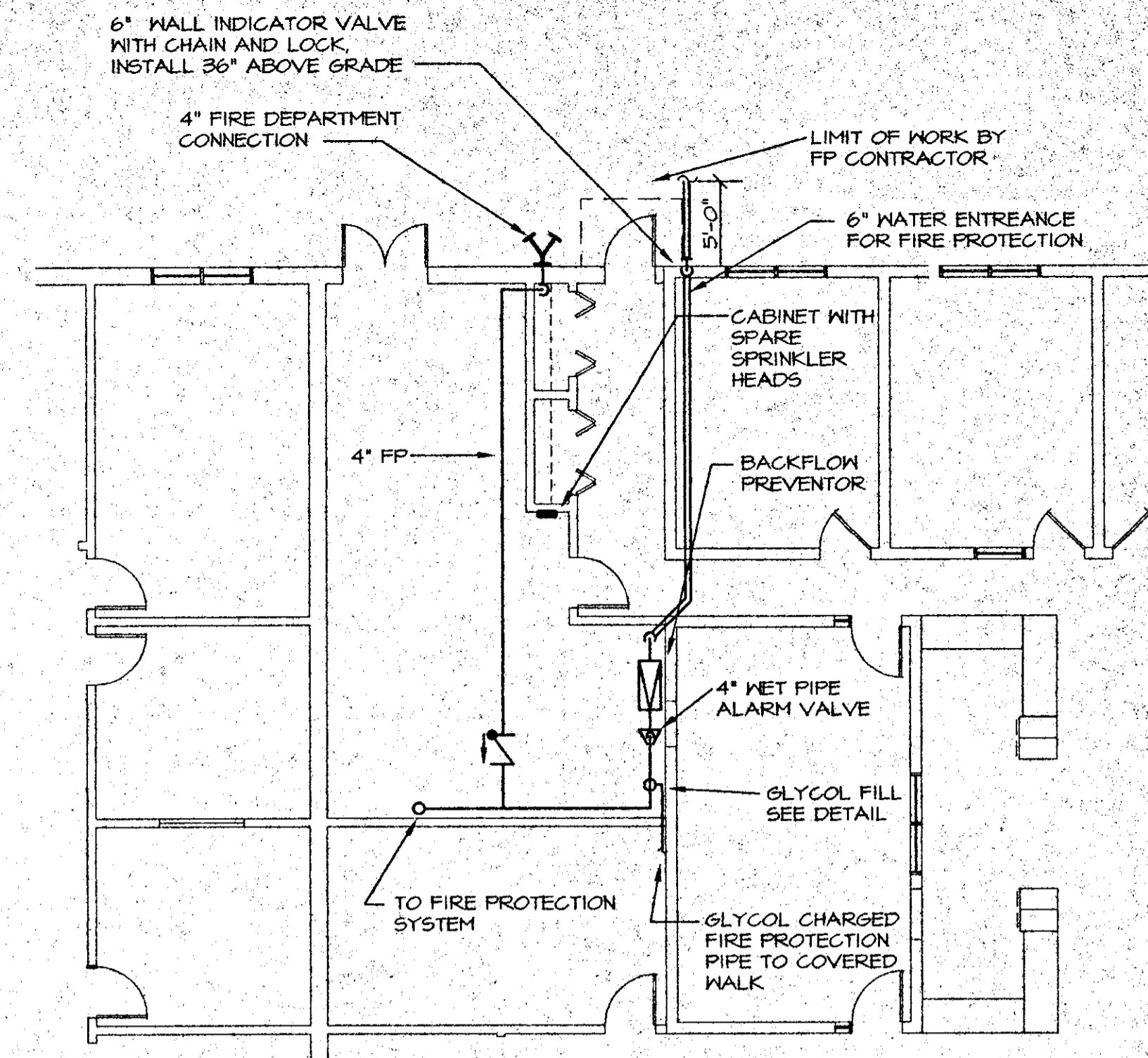

FIRE PROTECTION WATER ENTRANCE

SCALE: 1/16" = 1'-0"

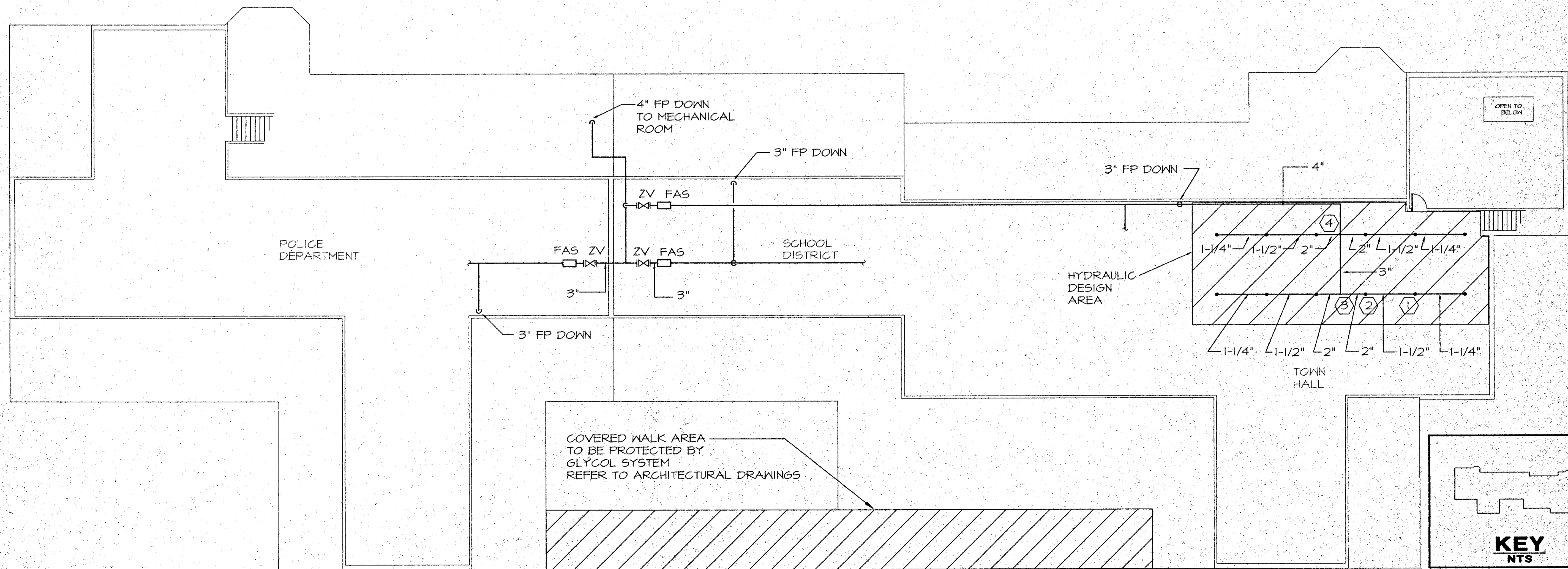

KITTERY MUNICIPAL COMPLEX
200 ROGERS ROAD EXT.
KITTERY, MAINE

THE H.L. TURNER GROUP Inc.
6 LOUDON ROAD, CONCORD NH 03301
ARCHITECTS • ENGINEERS
CONSTRUCTION MANAGERS • BUILDING SCIENTISTS
CONCORD NH HARRISON ME MONTPELIER VT

TURNER GROUP

Project: 1831-01
Scale: 3/32" = 1'-0"
Drawn By: FP
Checked By: NB
App'd By: CB
Date: 2/21/97

ATTIC PLAN

Drawing No.

FP1

1831\FP1

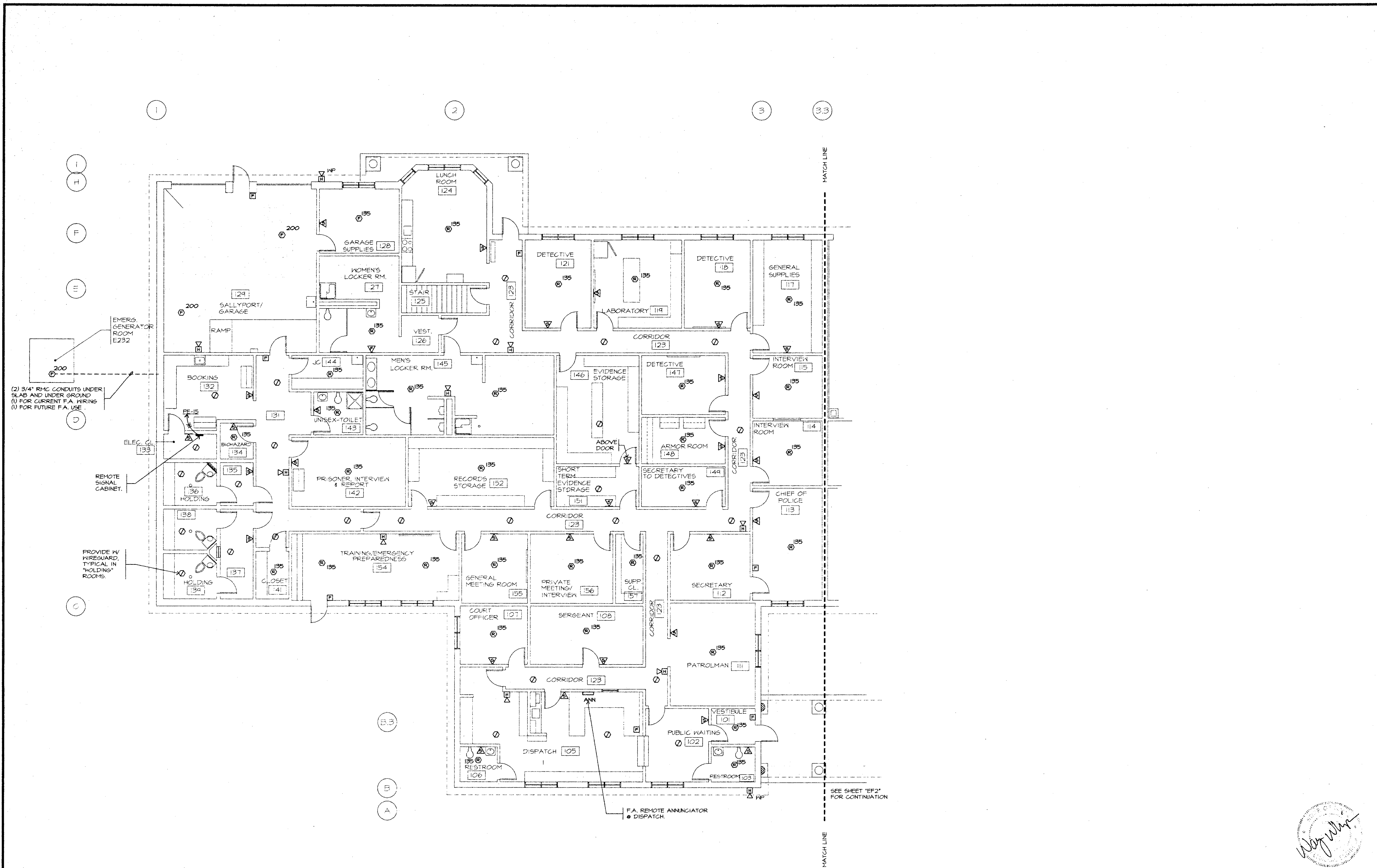

POLICE DEPARTMENT FIRE ALARM PART PLAN
SCALE: 1/8" = 1'-0"

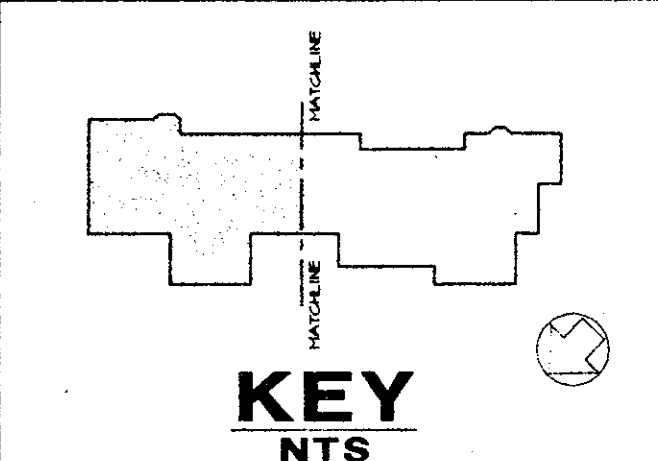

KITTERY MUNICIPAL COMPLEX
200 ROGERS ROAD EXT.
KITTERY, MAINE

THE H.L. TURNER GROUP Inc.
6 LOUDON ROAD, CONCORD NH 03301
ARCHITECTS • ENGINEERS
CONSTRUCTION MANAGERS • BUILDING SCIENTISTS
CONCORD NH HARRISON ME MONTPELIER VT

wv engineering associates
PA
NY #46124
mechanical electrical consulting engineers
po box 1694 keene, new hampshire 03431
603 352 1007 fax 352 1005

Project: 96129	Scale: AS SHOWN
Drawn By: WRW	Rev. By: CTS
Checked By: WRW	Appr. By: WRW
Date: 02/21/97	

Description	Date
FIRE ALARM PART PLAN	

Drawing No. **EF1**



FIRE ALARM SYMBOL LIST					
SYMBOL	DESCRIPTION	MOUNTING			
FACP	FIRE ALARM CONTROL PANEL	FLUSH, 5' TO TOP	□	MANUAL PULL STATION	WALL, 42" AFF. SEMI FLUSH
ANN	FIRE ALARM ANNIUNCIATOR	FLUSH, 5' TO TOP	□	HORN STROBE DEVICE	WALL, 80-96" AFF. SEMI FLUSH
○	SMOKE DETECTOR	CEILING	○	STROBE ONLY DEVICE	WALL, FLUSH, 80-96" AFF
RT	DUCT SMOKE REMOTE TEST	WALL, 42" AFF	▽	MINI HORN STROBE DEVICE	WALL, FLUSH, 80-96" AFF
○	DUCT SMOKE DETECTOR	IN DUCT	▽	SPRINKLER FLOW SWITCH	BY SPRINKLER CONTRACTOR
⊙ 135	RATE OF RISE HEAT DETECTOR	CEILING	⊙	SPRINKLER TAMPER SWITCH	BY SPRINKLER CONTRACTOR
⊙ 135	FIXED HEAT DETECTOR	CEILING	⊙	SPRINKLER PRESSURE SWITCH	BY SPRINKLER CONTRACTOR
⊙ 200	FIXED HEAT DETECTOR	CEILING	⊙	REMOTE SIGNAL PANEL	FLUSH, 5' TO TOP
⊙ 200	RATE OF RISE HEAT DETECTOR	CEILING	⊙		

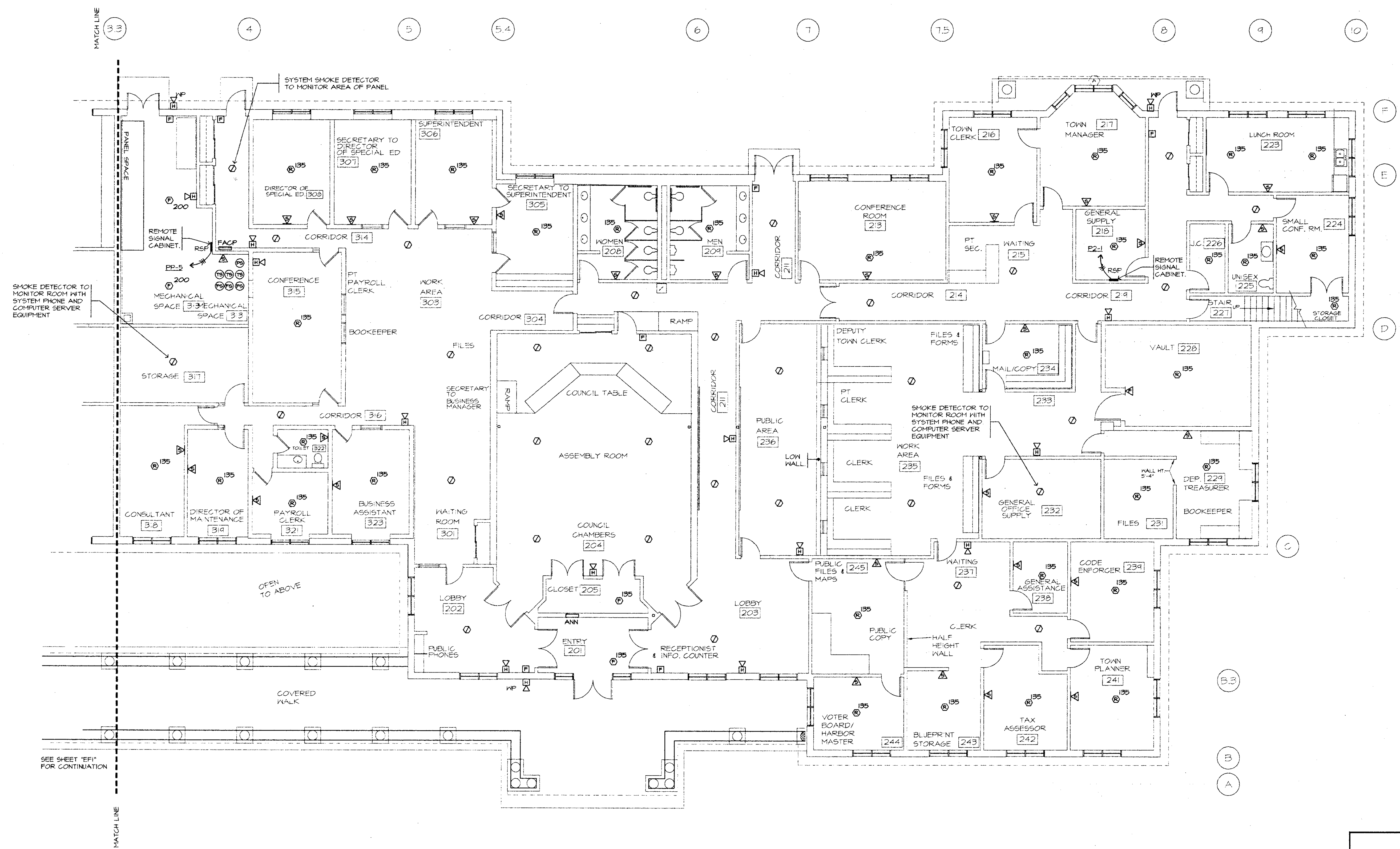

SCHOOL DEPARTMENT AND TOWN OFFICE FIRE ALARM PART PLAN
SCALE: 1/8" = 1'-0"

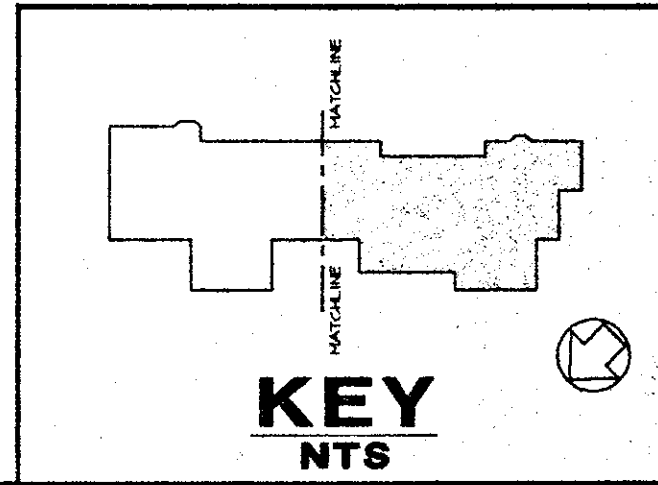

KITTERY
MUNICIPAL COMPLEX
200 ROGERS ROAD EXT.
KITTERY, MAINE

THE H.L. TURNER GROUP Inc.
8 LOUDON ROAD, CONCORD NH 03301
ARCHITECTS • ENGINEERS
CONSTRUCTION MANAGERS • BUILDING SCIENTISTS
CONCORD NH HARRISON ME MONPELIER VT

wv engineering associates
pa
wv #6624
mechanical electrical consulting engineers
po box 164 keene, new hampshire 03431
603 952 7007 fax 952 7005

Proj. No. 96129
Scale AS SHOWN
Drawn By: WRW
CDS
Checked By: WRW
Approved By: WRW
Date: 02/21/97

FIRE ALARM
PART PLAN

Drawing No. **EF2**

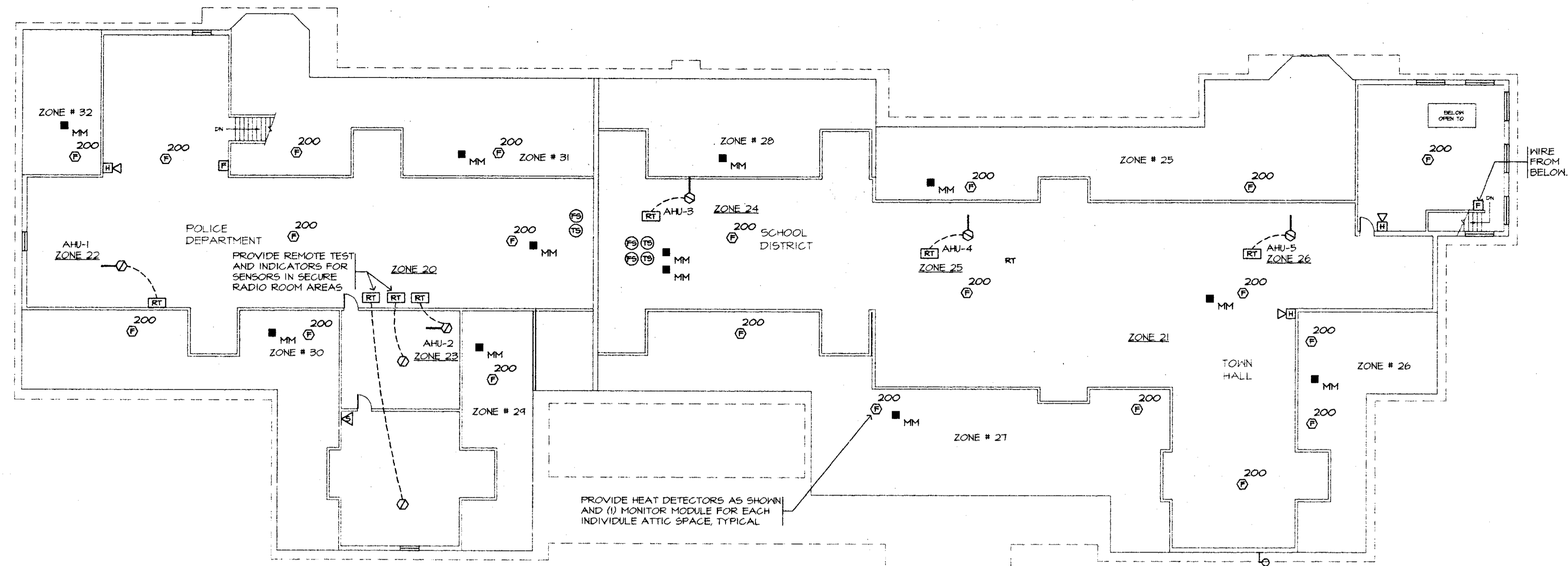

ATTIC AREA FIRE ALARM PLAN
SCALE: 1/8" = 1'-0"

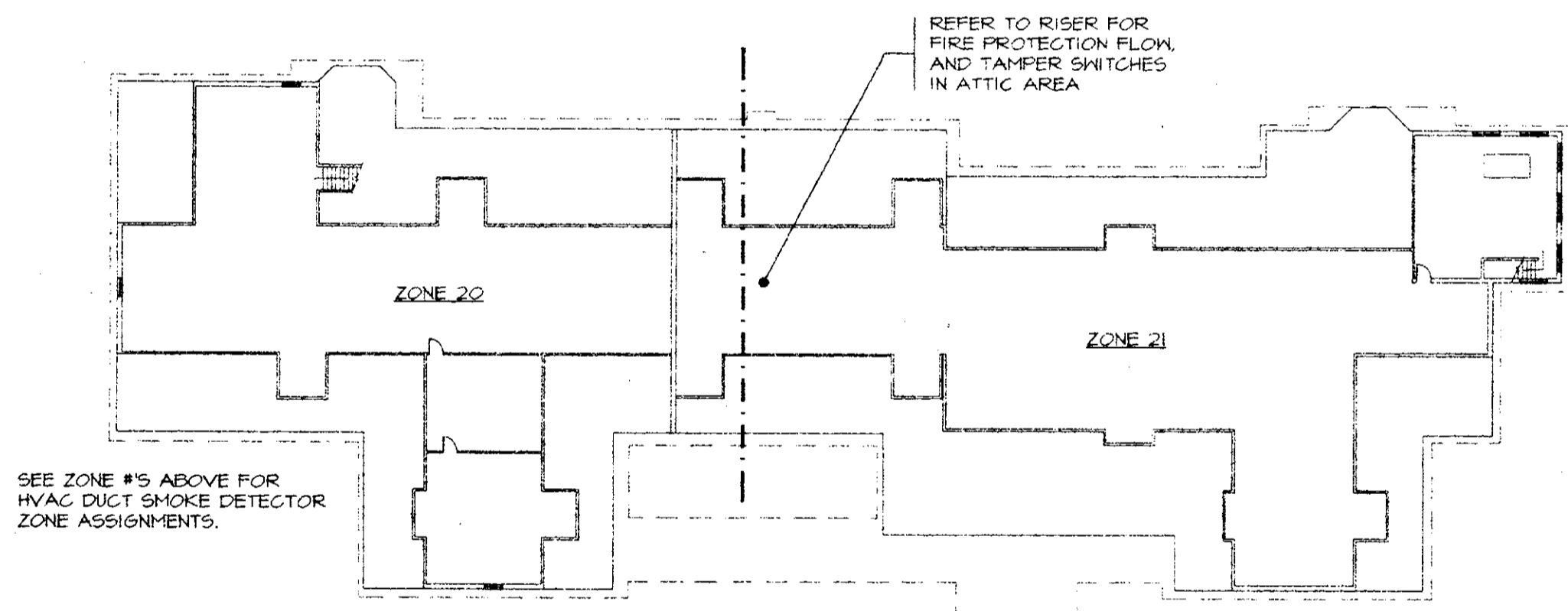

ATTIC LEVEL ZONES PLAN
NOT TO SCALE

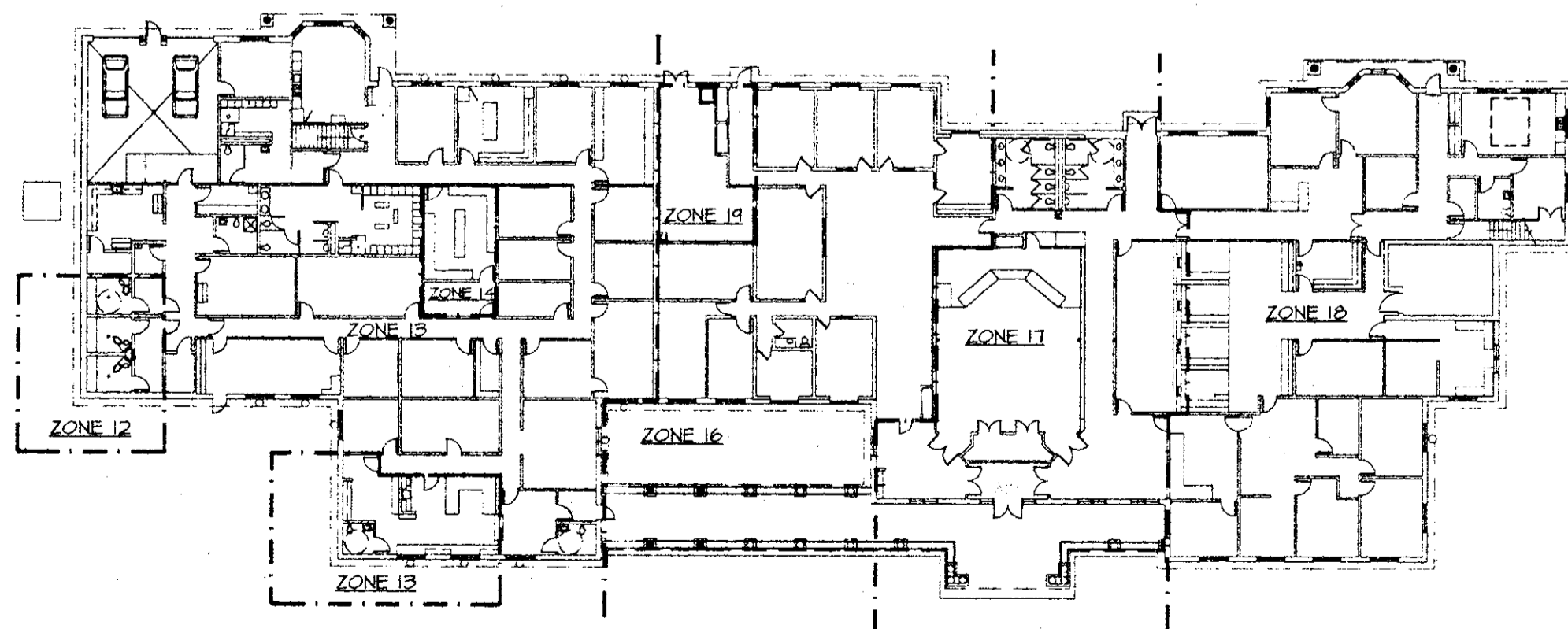

MAIN LEVEL ZONES PLAN
NOT TO SCALE

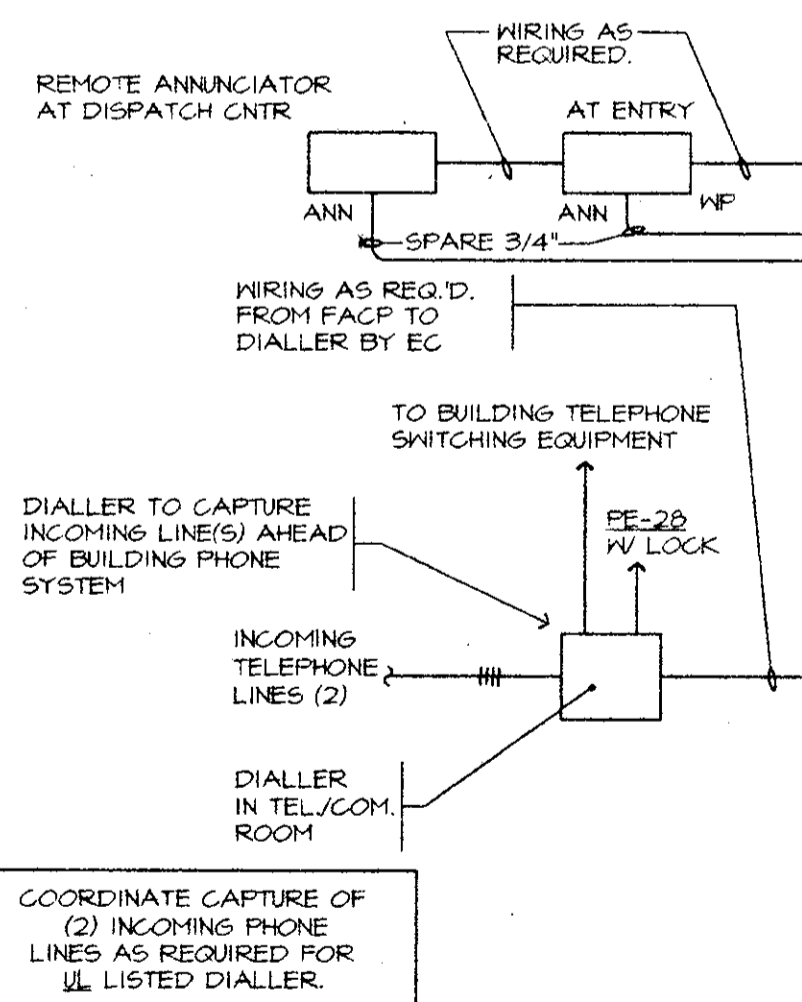

FIRE ALARM RISER DIAGRAM
NOT TO SCALE

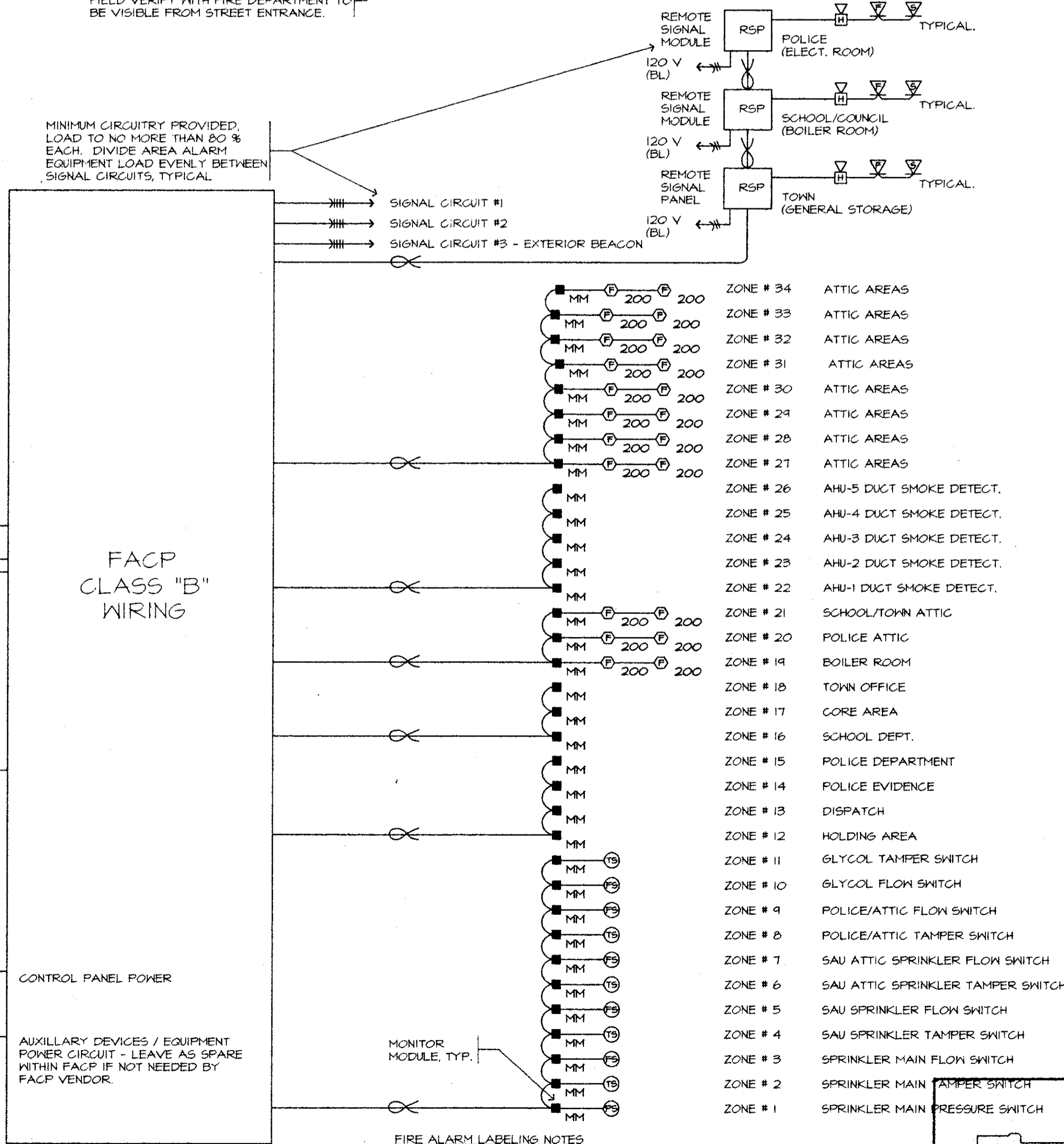

FIRE ALARM LABELING NOTES

- ANALOGUE ADDRESSIBLE SYSTEM, COMPLETE
- "ZONES" SHOWN INDICATE GEOGRAPHIC AREAS OF THE BUILDING. TO BE USED FOR REFERENCE ON GRAPHIC DISPLAYS IN DISPATCH AND AT MAIN ENTRY.
- DEVICE LABELING IN FACP PROGRAM TO INCLUDE:
DEVICE TYPE - AREA - ROOM # - DEVICE NUMBER

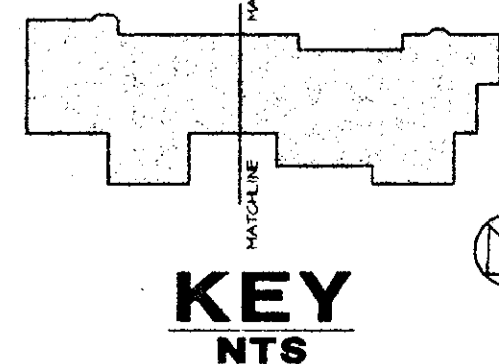

KITTERY MUNICIPAL COMPLEX
200 ROGERS ROAD EXT.
KITTERY, MAINE

THE H.L. TURNER GROUP Inc.
6 LOUDON ROAD, CONCORD NH 03301
ARCHITECTS • ENGINEERS
CONSTRUCTION MANAGERS • BUILDING SCIENTISTS
CONCORD NH HARRISON ME MONTPELIER VT

wv engineering associates
pa
145 #60/24
mechanical electrical consulting engineers
po box 164 keene, new hampshire 03431
603 952 1001 fax 952 1005

Proj. No. 96129
Scale AS SHOWN
Des. By WRW
Cts. By CTS
Chkd. By WRW
Appd. By WRW
Date 02/21/97

F.A. RISER / ATTIC PART PLAN

Drawing No.

EF3

Keyscan CA8500

8-Reader Access Control Unit

With an emphasis on innovation and sustainability, you can trust the Keyscan CA8500 access control unit for smart access control technology and system design flexibility. Keyscan CA series of door controllers are compatible and merge security with convenience. The CA series can satisfy any new installation requirement or augment existing Keyscan systems while, in many cases, utilizing existing infrastructure including credentials.

CA8500 includes:

- CA8500B ACU board
- 2-OCB8 relay boards
- 1-DPS-15 power supply
- 1-black metal enclosure with lock and tamper switch

Keyscan CA8500 features:

- Network TCP/IP ready
- Easily configurable reader settings supporting many Wiegand protocols
- Auto-transfer protocol uploads transaction buffer if interruption occurs
- Dual processors
- Lock down and global communication among multiple ACUs, server and sites (requires CIMs and CIM Link)
- Multiple inputs and outputs for expansion capability

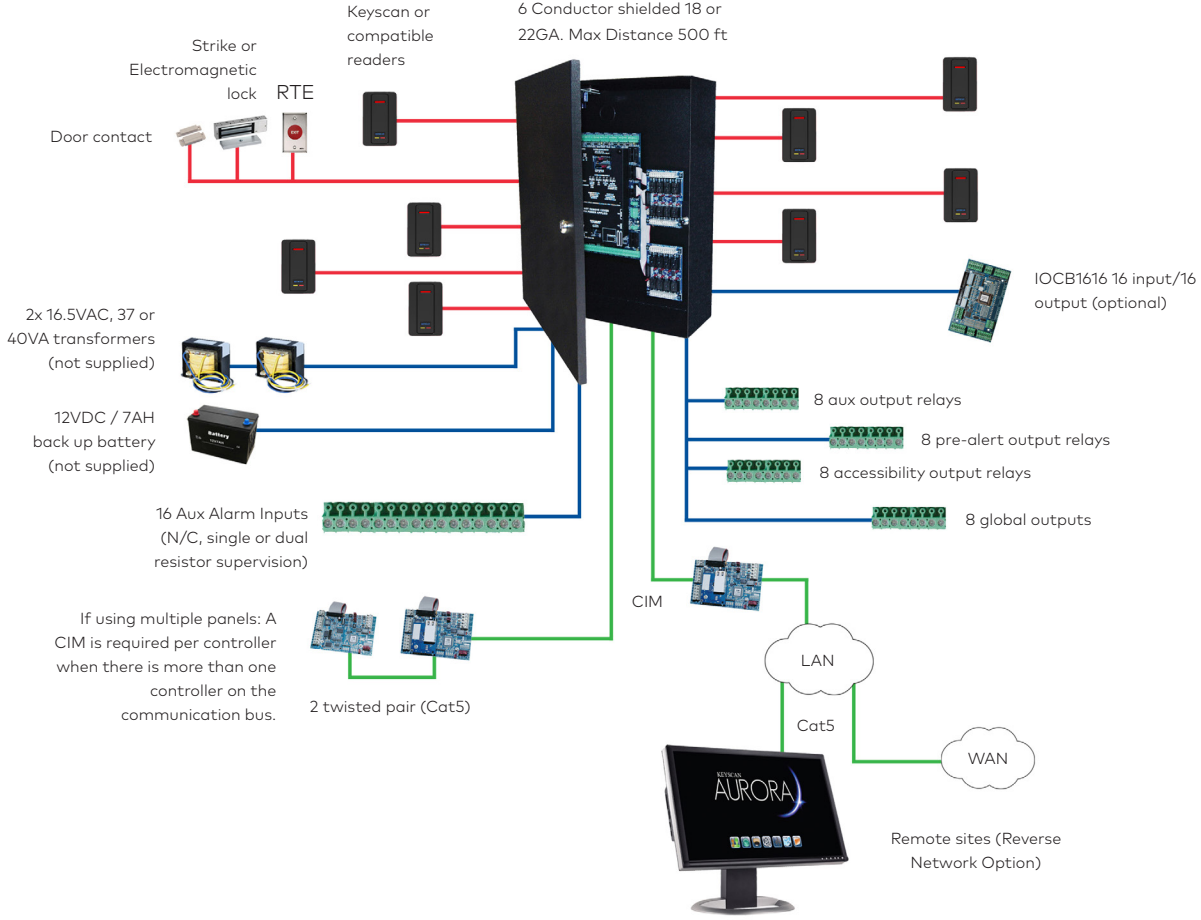

Keyscan Access Control Unit Features

Access Control Unit	CA150	CA250	CA4500	CA8500	EC1500	EC2500
Doors/Elevator Floors Supported	1 door	2 doors	4 doors	8 doors	1 cab (up to 40 flrs)	2 cabs (up to 16 flrs)
Reader Ports	2 (in/out)	2	4	8	1	2
Multi ACU Compatibility	Yes (Ethernet)	Yes	Yes	Yes	Yes	Yes
System Status LEDs	Yes	Yes	Yes	Yes	Yes	Yes
Dual Processors	Yes	Yes	Yes	Yes	Yes	Yes
Flash Memory	Yes	Yes	Yes	Yes	Yes	Yes
Power Fail Output	NA	Yes	Yes	Yes	Yes	Yes
Floor Monitor Inputs (supervised)	NA	NA	NA	NA	Yes	Yes
Inputs						
Request to Exit (RTE) Inputs (supervised)	1	2	4	8	NA	NA
Door Contact Inputs	1	2	4	8	NA	NA
Auxiliary Inputs (supervised)	2	8	16	16	NA	NA
I/O Input Expansion (with IOCB1616)	NA	NA	64	64	NA	NA
Outputs						
Auxiliary Output Relays	1	2	4	8	NA	NA
Expansion Auxiliary Output Relays	NA	NA	8	8	NA	NA
I/O Outputs (with IOCB1616)	NA	NA	64	64	NA	NA
Door Output Relays	1	2	4	8	NA	NA
Capacity						
No. of Credential-holders	45,000 (90,000*)	45,000 (90,000*)	45,000 (90,000*)	45,000 (90,000*)	45,000 (90,000*)	45,000 (90,000*)
Transaction Buffer	6000	6000	6000	6000	6000	6000
Schedules	512	512	512	512	512	512
Groups	511	511	511	511	511	511
Holiday Dates	64	64	64	64	64	64
Connectivity						
Ethernet Ready	Equipped	Optional	Optional	Optional	Optional	Optional
PoE - Power over Ethernet* (IEEE 802.3af)	Equipped	NA	NA	NA	NA	NA
Global Integration ((CIM Required)	Network/Serv- er Dependent	Capable	Capable	Capable	Capable	Capable
CMAC Reverse IP	Equipped	Optional	Optional	Optional	Optional	Optional
Serial Communication	Yes	Yes	Yes	Yes	Yes	Yes

© dormakaba Canada, (2018). Information on this sheet is intended for general use only. *Special hardware order. *POE under license with Chrimar Systems Inc., US Patents 8,155,012 - 8,942,107 - 9,049,019. dormakaba Canada reserves the right to alter designs and specifications without notice or obligation. Printed in Canada.

dormakaba Canada Inc.
901 Burns St., E.,
Whitby, Ontario
Canada L1N 0E6

1 888 539 7226

www.dormakaba.us

KKT2012 2018-05

**SimplexGrinnell
FIRE ALARM INSPECTION REPORT**

SITE: Town of Kittery

ALARM INITIATING DEVICES

SUMMARY TEST RESULTS

<u>Dev. Type</u>	<u>Description</u>	<u>Total</u>	<u>Number Tested</u>	<u>Number Failed</u>	<u>Number Not Tested</u>
DSD	Duct Smoke Detector	5	5	0	0
PSD	Photo Smoke Detector	14	14	0	0
PSDA	Pull Station-Double Action	14	14	0	0

DETAIL TEST RESULTS

<u>Dev Type</u>	<u>Building</u>	<u>Floor</u>	<u>Area</u>	<u>Cust Zone</u>	<u>Cust Dev#</u>	<u>Address/ Zone No.</u>	<u>Service Performed</u>	<u>Test Result</u>
'SDA	Town of Kittery	1st	Boiler Room				Tested	Passed
'SDA	Town of Kittery	1st	Council Chambers Exit		9		Tested	Passed
'SDA	Town of Kittery	1st	Municipal Offices Entrance		8		Tested	Passed
'SD	Town of Kittery	1st	Municipal Offices Harbor Master Ofc.		11		Tested	Passed
'SDA	Town of Kittery	1st	Municipal Offices Rear Exit nr. Restroom		10		Tested	Passed
'SD	Town of Kittery	1st	P.D. Copy Room		1		Tested	Passed
'SD	Town of Kittery	1st	P.D. Dispatch		1		Tested	Passed
'SDA	Town of Kittery	1st	P.D. Dispatch		15		Tested	Passed
'SD	Town of Kittery	1st	P.D. Electric Room near Booking		2		Tested	Passed
'SDA	Town of Kittery	1st	P.D. Entrance		5		Tested	Passed
'SD	Town of Kittery	1st	P.D. Entry Hall to Holding Cells		2		Tested	Passed
'SDA	Town of Kittery	1st	P.D. Exit near Lunch Room		3		Tested	Passed
'SDA	Town of Kittery	1st	P.D. Garage		2		Tested	Passed
'SD	Town of Kittery	1st	P.D. Hall near Holding Cell 1 and 2		2	See 2010	Tested	Passed
'SD	Town of Kittery	1st	P.D. Holding Cell 1		2		Tested	Passed
'SD	Town of Kittery	1st	P.D. Holding Cell 2		2		Tested	Passed
'SD	Town of Kittery	1st	P.D. Holding Cell 3		2		Tested	Passed
'SD	Town of Kittery	1st	P.D. Holding Cell 3 Inner Hall		2		Tested	Passed
'SDA	Town of Kittery	1st	P.D. Holding Cell Hall Exit		2		Tested	Passed
'SD	Town of Kittery	1st	P.D. Holding Cell Hall near Closet		2		Tested	Passed
'SD	Town of Kittery	1st	P.D. Holding Cell Hall near Exit		2		Tested	Passed
'SD	Town of Kittery	1st	P.D. Holding Cells 1 and 2 Inner Hall		2		Tested	Passed
'SDA	Town of Kittery	1st	P.D. Training Room		2		Tested	Passed

SimplexGrinnell
FIRE ALARM INSPECTION REPORT

SITE: Town of Kittery

ALARM INITIATING DEVICES

DETAIL TEST RESULTS

<u>Dev</u> <u>Type</u>	<u>Building</u>	<u>Floor</u>	<u>Area</u>	<u>Cust</u> <u>Zone</u>	<u>Cust</u> <u>Dev#</u>	<u>Address/</u> <u>Zone No.</u>	<u>Service</u> <u>Performed</u>	<u>Test</u> <u>Result</u>
SD	Town of Kittery	1st	School Department - Rear Hall	6			Tested	Passed
SDA	Town of Kittery	1st	School Department Entry	7			Tested	Passed
SDA	Town of Kittery	1st	School Department Rear Hall Exit	6			Tested	Passed
SD	Town of Kittery	att	AHU 1 - P.D. Attic	13			Tested	Passed
SD	Town of Kittery	att	AHU 2 - P.D. Attic (Fitness Rm.)	13			Tested	Passed
SD	Town of Kittery	att	AHU 3 - Municipal Offices Attic	13			Tested	Passed
SD	Town of Kittery	att	AHU 4 - Municipal Offices Attic	13			Tested	Passed
SD	Town of Kittery	att	AHU 5 - Municipal Offices Attic	13			Tested	Passed
SDA	Town of Kittery	att	Municipal Offices Attic	13			Tested	Passed
SDA	Town of Kittery	att	P.D. Attic	14			Tested	Passed

**SimplexGrinnell
FIRE ALARM INSPECTION REPORT**

SITE: Town of Kittery

ALARM INDICATING DEVICES

SUMMARY TEST RESULTS

<u>Dev. Type</u>	<u>Description</u>	<u>Total</u>	<u>Number Tested</u>	<u>Number Failed</u>	<u>Number Not Tested</u>
ANNC	Annunciator	2	2	0	0

DETAIL TEST RESULTS

<u>Dev Type</u>	<u>Building</u>	<u>Floor</u>	<u>Area</u>	<u>Cust Zone</u>	<u>Cust Dev#</u>	<u>Address/ Zone No.</u>	<u>Service Performed</u>	<u>Test Result</u>
ANNC	Town of Kittery	1st	Municipal Offices Entry Vestibule				Tested	Passed
ANNC	Town of Kittery	1st	P.D. Dispatch Center				Tested	Passed

**SimplexGrinnell
FIRE ALARM INSPECTION REPORT**

SITE: Town of Kittery

ALARM INDICATING DEVICES

DETAIL TEST RESULTS

<u>Dev Type</u>	<u>Building</u>	<u>Floor</u>	<u>Area</u>	<u>Cust Zone</u>	<u>Cust Dev#</u>	<u>Address/ Zone No.</u>	<u>Service Performed</u>	<u>Test Result</u>
VSIG	Town of Kittery	1st	P.D. Command Ctr. Restroom				Tested	Passed
VSIG	Town of Kittery	1st	P.D. Copy Area @ Command Ctr.				Tested	Passed
ANN	Town of Kittery	1st	P.D. Dispatch Center				Tested	Passed
A/V	Town of Kittery	1st	P.D. Garage Area				Tested	Passed
VSIG	Town of Kittery	1st	P.D. Garage Storage				Tested	Passed
A/V	Town of Kittery	1st	P.D. Holding Cell Hallway				Tested	Passed
VSIG	Town of Kittery	1st	P.D. Inner Hall near Cells 1,2				Tested	Passed
VSIG	Town of Kittery	1st	P.D. Interview Room				Tested	Passed
VSIG	Town of Kittery	1st	P.D. Lab				Tested	Passed
VSIG	Town of Kittery	1st	P.D. Lobby				Tested	Passed
VSIG	Town of Kittery	1st	P.D. Lobby Restroom				Tested	Passed
VSIG	Town of Kittery	1st	P.D. Lunch Room				Tested	Passed
VSIG	Town of Kittery	1st	P.D. Meeting Room				Tested	Passed
A/V	Town of Kittery	1st	P.D. Men's Locker Room				Tested	Passed
A/V	Town of Kittery	1st	P.D. Near Chief Office				Tested	Passed
A/V	Town of Kittery	1st	P.D. Near Men's Locker Room				Tested	Passed
A/V	Town of Kittery	1st	P.D. Near Patrolmen's Office				Tested	Passed
VSIG	Town of Kittery	1st	P.D. Prisoner Booking				Tested	Passed
VSIG	Town of Kittery	1st	P.D. Prisoner Interview Room				Tested	Passed
VSIG	Town of Kittery	1st	P.D. Records Room				Tested	Passed
VSIG	Town of Kittery	1st	P.D. Resource Officer				Tested	Passed
A/V	Town of Kittery	1st	P.D. Training Room				Tested	Passed
A/V	Town of Kittery	1st	P.D. Women's Locker Room				Tested	Passed
A/V	Town of Kittery	1st	School Dept. Conference Rm.				Tested	Passed
A/V	Town of Kittery	1st	School Dept. Entry Vestibule				Tested	Passed
A/V	Town of Kittery	1st	School Dept. Near FACP				Tested	Passed
A/V	Town of Kittery	1st	School Dept. Printing Area				Tested	Passed
VSIG	Town of Kittery	1st	School Dept. Restroom				Tested	Passed
A/V	Town of Kittery	1st	Vault/Payment Center				Tested	Passed
A/V	Town of Kittery	att	Admin. Ofcs. Attic				Tested	Passed
A/V	Town of Kittery	att	Municipal Ofcs. Attic Storage				Tested	Passed
A/V	Town of Kittery	att	P.D. Attic				Tested	Passed

**SimplexGrinnell
FIRE ALARM INSPECTION REPORT**

SITE: Town of Kittery

ALARM INDICATING DEVICES

SUMMARY TEST RESULTS

Dev. Type	Description	Total	Number Tested	Number Failed	Number Not Tested
A/V	Audio/Visual Signal Device	24	24	0	0
ANNC	Annunciator	2	2	0	0
VSIG	Visual Only Signal	28	28	1	0

DETAIL TEST RESULTS

Dev Type	Building	Floor	Area	Cust Zone	Cust Dev#	Address/ Zone No.	Service Performed	Test Result
-VSIG	Town of Kittery	1st	Admin. Ofcs. Bookkeeper Ofc./Payment Ctr				Tested	Passed
-VSIG	Town of Kittery	1st	Admin. Ofcs. Conf. Room B near Kitchen				Tested	Passed
-VSIG	Town of Kittery	1st	Admin. Ofcs. Kitchen				Tested	Passed
-VSIG	Town of Kittery	1st	Admin. Ofcs. Restroom near Kitchen				Tested	Passed
-A/V	Town of Kittery	1st	Council Chambers				Tested	Passed
-A/V	Town of Kittery	1st	Municipal Ofcs. Admin Front Desk				Tested	Passed
-VSIG	Town of Kittery	1st	Municipal Ofcs. Admin. Copy Rm.				Tested	Failed
						Visual Fail		
-VSIG	Town of Kittery	1st	Municipal Ofcs. Conference Rm.				Tested	Passed
-A/V	Town of Kittery	1st	Municipal Ofcs. Development Staff				Tested	Passed
-A/V	Town of Kittery	1st	Municipal Ofcs. Entry Vestibule				Tested	Passed
-A/V	Town of Kittery	1st	Municipal Ofcs. Exterior (front)				Tested	Passed
-A/V	Town of Kittery	1st	Municipal Ofcs. Hall to Restroom				Tested	Passed
-VSIG	Town of Kittery	1st	Municipal Ofcs. Men's Restroom				Tested	Passed
-A/V	Town of Kittery	1st	Municipal Ofcs. Payment Center				Tested	Passed
-VSIG	Town of Kittery	1st	Municipal Ofcs. Printing Area				Tested	Passed
-VSIG	Town of Kittery	1st	Municipal Ofcs. Public Info Ctr.				Tested	Passed
-A/V	Town of Kittery	1st	Municipal Ofcs. Vending near Restrooms				Tested	Passed
-VSIG	Town of Kittery	1st	Municipal Ofcs. Women's Restroom				Tested	Passed
ANNC	Town of Kittery	1st	Municipal Offices Entry Vestibule				Tested	Passed
-VSIG	Town of Kittery	1st	P.D. Cell 3 Lobby				Tested	Passed
-VSIG	Town of Kittery	1st	P.D. Cell Unisex Restroom				Tested	Passed
-VSIG	Town of Kittery	1st	P.D. Command Ctr.				Tested	Passed

Boiler Rm - A/V

**SimplexGrinnell
FIRE ALARM INSPECTION REPORT**

SITE: Town of Kittery

CONTROL/AUXILIARY DEVICES

SUMMARY TEST RESULTS

<u>Dev. Type</u>	<u>Description</u>	<u>Total</u>	<u>Number Tested</u>	<u>Number Failed</u>	<u>Number Not Tested</u>
PWRS	Power Supply	2	2	2	0

DETAIL TEST RESULTS

<u>Dev Type</u>	<u>Building</u>	<u>Floor</u>	<u>Area</u>	<u>Cust Zone</u>	<u>Cust Dev#</u>	<u>Address/ Zone No.</u>	<u>Service Performed</u>	<u>Test Result</u>
PWRS	Town of Kittery	1st	Municipal Offices	General Supply Closet			Tested	Failed
				See Report Comments				
PWRS	Town of Kittery	1st	P.D. Electric Room				Tested	Failed
				See Report Comments				