



**IT INSTALLATION  
RICE PUBLIC LIBRARY  
ADDENDUM 1**

Issued: June 23, 2021

Proposing vendors must acknowledge receipt of addenda in their proposal submission.

**QUESTIONS:**

**1. To clarify, is the bid to include the equipment, or put differently does the town plan to use existing equipment?**

The equipment specified in the bid is expected to be purchased new as part of this bid. The town does not plan to reuse equipment.

**2. What are the ceiling types?**

See attached plans sheets A131 and A132 for reflected ceiling plans.

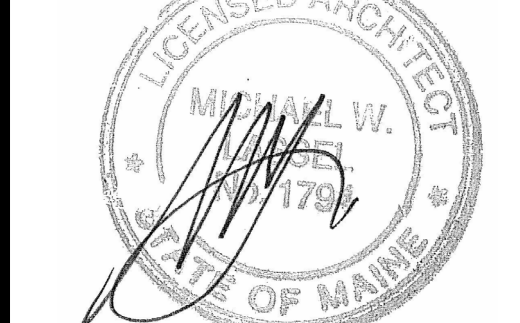

1	ADDENDUM 1	11.4.20
2	ADDENDUM 2	11.9.20
3	ADDENDUM 3	11.13.20
4	ADDENDUM 4	1.12.21
5		DATE
6		DATE

DATE OF ISSUE: 2021.01.15  
PROJECT NUMBER: 2018-0200  
STATUS: CONSTRUCTION SET

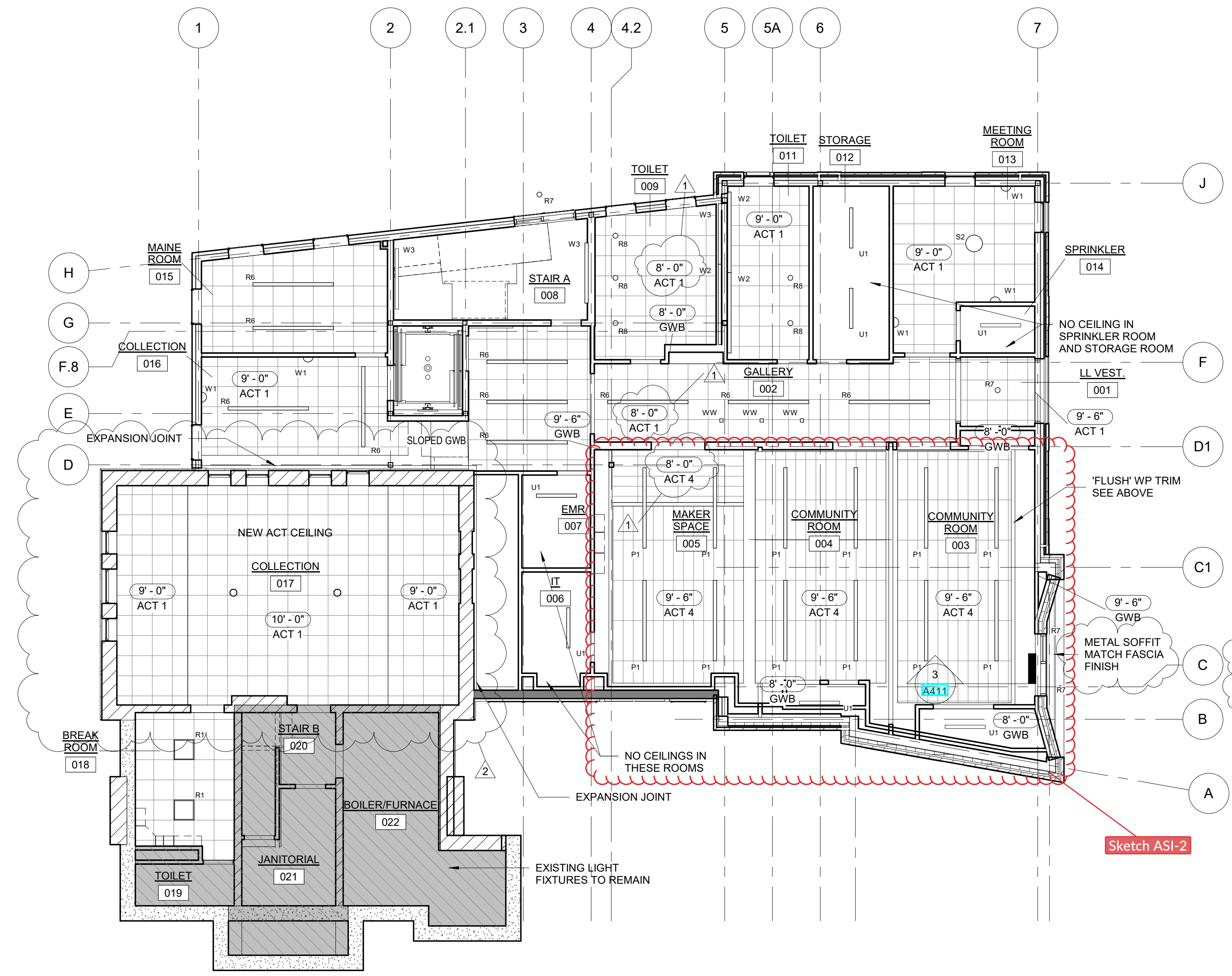

1 LOWER LEVEL  
1/8" = 1'-0"

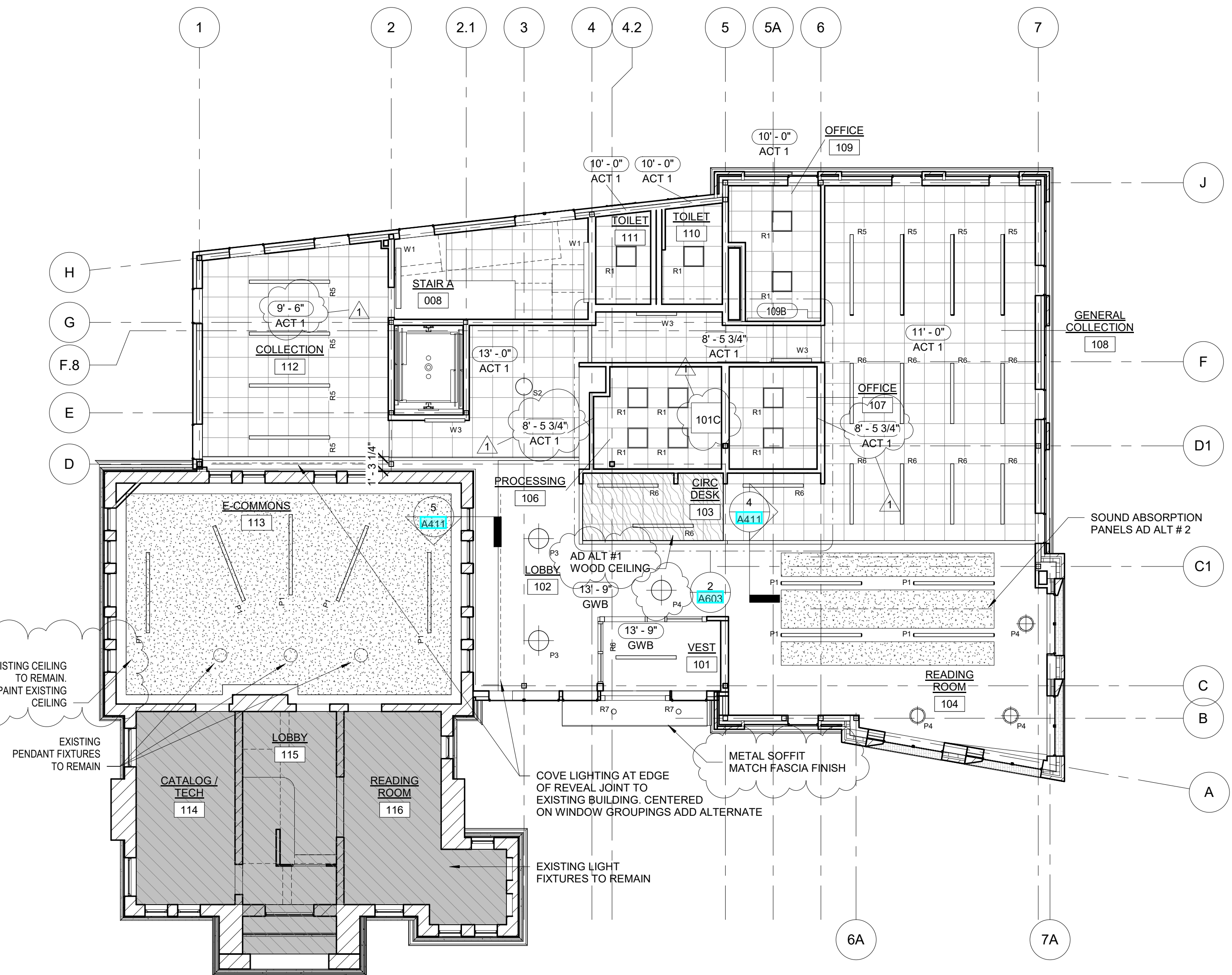

2 ENTRY LEVEL  
1/8" = 1'-0"

- |  |                                 |  |                                     |
|--|---------------------------------|--|-------------------------------------|
|  | R1 - 2X2 RECESSED LED PANEL     |  | P1 - LINEAR LED PENDANT             |
|  | R2 - 4' RECESSED LINEAR LED     |  | P2 - CIRCULAR LED PENDANT           |
|  | R3 - 3' RECESSED LINEAR LED     |  | P3 - LARGE PENDANT FIXTURE          |
|  | R4 - 2' RECESSED LINEAR LED     |  | P4 - SMALLER PENDANT FIXTURE        |
|  | R5 - 8' LINEAR LED 4"           |  | S1 - SURFACE MOUNT FIXTURE          |
|  | R6 - 6' LINEAR LED 4"           |  | S2 - BROWNLEE                       |
|  | R7 - EXTERIOR LED DOWNLIGHT     |  | U1 - UTILITY LIGHT                  |
|  | R8 - INTERIOR RECESSED 6" LED   |  | RECESSED COVE LIGHTING              |
|  | W1 - WALL MOUNTED SCONCE        |  | WW - RECESSED DIRECTIONAL WALL WASH |
|  | W2 - 8' WALL MOUNTED LINEAR LED |  |                                     |
|  | W3 - 6' WALL MOUNTED LINEAR LED |  |                                     |

GENERAL NOTE : EXPOSED SPRINKLERS ACCEPTABLE THROUGHOUT BUILDING EXCEPT IN LOBBY 115, HALL 215, AND READING ROOM 213

- |  |  |  |                     |
|--|--|--|---------------------|
|  | ACT - 1:<br>2' X 2' ACOUSTIC CEILING TILES |  | PAINTED GWB CEILING |
|  | ACOUSTIC PANELS                            |  | LINEAR WOOD CEILING |

PROJECT NAME:

**RICE PUBLIC LIBRARY**

ADDRESS:

SEAL:

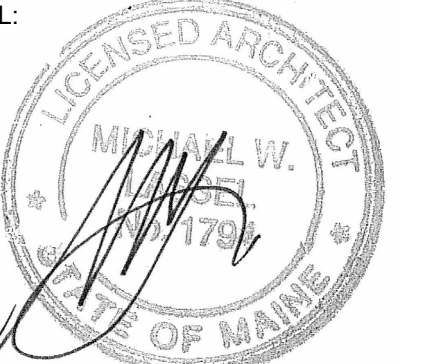

THIS DRAWING IS THE PROPERTY OF SCOTT SIMONS ARCHITECTS (SSA) AND IS NOT TO BE COPIED OR REPRODUCED IN PART OR WHOLE.  
2020 © SCOTT SIMONS ARCHITECTS, LLC

REVISION:

1	ADDENDUM 1	11.4.20
2	ADDENDUM 2	11.9.20
3	ADDENDUM 3	11.13.20
4	ADDENDUM 4	1.12.21
5		DATE
6		DATE

DATE OF ISSUE: 2021.01.15

PROJECT NUMBER: 2018-0200

STATUS: CONSTRUCTION SET

**SECOND FLOOR REFLECTED CEILING PLAN**

**A132**

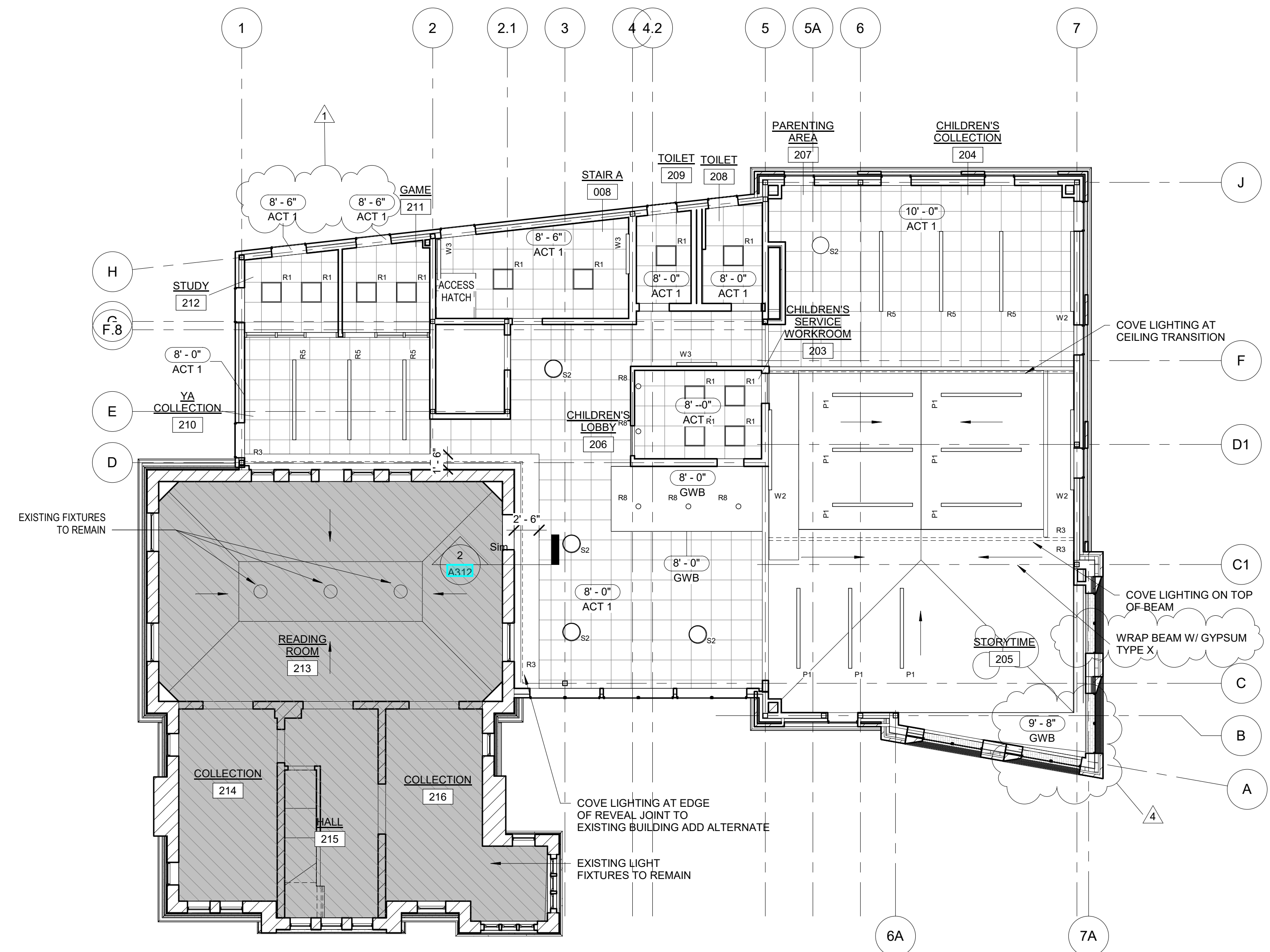

① SECOND FLOOR  
1/8" = 1'-0"

- R1 - 2X2 RECESSED LED PANEL
- R2 - 4' RECESSED LINEAR LED
- R3 - 3' RECESSED LINEAR LED
- R4 - 2' RECESSED LINEAR LED
- R5 - 8' LINEAR LED 4"
- R6 - 6' LINEAR LED 4"
- R7 - EXTERIOR LED DOWNLIGHT
- R8 - INTERIOR RECESSED 6" LED
- W1 - WALL MOUNTED SCONCE
- W2 - 8' WALL MOUNTED LINEAR LED
- W3 - 6' WALL MOUNTED LINEAR LED

- P1 - LINEAR LED PENDANT
- P2 - CIRCULAR LED PENDANT
- P3 - LARGE PENDANT FIXTURE
- P4 - SMALLER PENDANT FIXTURE
- S1 - SURFACE MOUNT FIXTURE
- S2 - BROWNLEE
- U1 - UTILITY LIGHT
- RECESSED COVE LIGHTING
- WW - RECESSED DIRECTIONAL WALL WASH

GENERAL NOTE : EXPOSED SPRINKLERS ACCEPTABLE THROUGHOUT BUILDING EXCEPT IN LOBBY 115, HALL 215, AND READING ROOM 213

- ACT - 1: 2' X 2' ACOUSTIC CEILING TILES
- ACOUSTIC PANELS

- PAINTED GWB CEILING
- LINEAR WOOD CEILING