



**KITTERY PORT AUTHORITY
TOWN HALL
200 ROGERS RD.
KITTERY, ME 03904**

Phone: 207-439-0452 ext 301
Email: kpa@kitteryme.org
<http://www.kitteryme.gov/>

**Special Meeting Agenda
March 15, 2022
5:00 P.M.
Hybrid Meeting**

The public may attend the meeting in person or remotely via Zoom. Attendees via Zoom will be recognized during the public hearings and public comment portion of the meeting. **Register in advance** via Zoom at:

https://us02web.zoom.us/webinar/register/WN_uGtoLjuLQ8eL5qRYhoAZTw

After registering, you will receive a confirmation email containing information about joining the webinar. Webinar participants will be able to submit questions and comments during a public hearing.

The public may also submit public comments for the Public Hearing and the Public Segment of the agenda via email, US Mail, or by dropping written comments in the Drop Box outside the Town Hall entrance. Emailed comments should be sent to TownComments@kitteryme.org.

Comments received by noon on the day of the meeting will be read into the record by the KPA Chair.

1. Call to Order
2. Pledge of Allegiance
3. Roll Call
4. Public Hearing

a. The Kittery Port Authority moves to hold a public hearing on an application from The Inhabitants of Kittery (Town of Kittery), 12 Williams Ave, Kittery ME 03904 (Map 9, Lot 17) for the modification of an existing float structure by adding a 6' x 24', two (2) 500lb anchors, and the addition of up to 18 additional 10' x 17" x 6' ramp planks to an existing boat ramp.

5. Adjournment

Posted: 3/8/2022

TOWN OF KITTERY
KITTERY PORT AUTHORITY

Map:	<u>9</u>
Lot:	<u>17</u>
Date Submitted:	<u>2/15/22</u>

Application for
PIERS, WHARFS, FLOATS AND OTHER MARINE-RELATED STRUCTURES

Contact: kpa@kitteryme.org

Website: kitteryme.gov

NOTE: Ten (10) sets of plans, applications, maps and other necessary information are required at submittal.

The following application is submitted for the construction, modification, reconstruction of a:

Modification of existing float system at the Traip Public Boat Ramp by adding a 6'x24 ft angled float along ramp secured with the use of two (2) 500 pound pyramid anchors and 5/8 chain. Adding up to eighteen 10'x17"x6" ramp planks at bottom of ramp.

1. This project is an in-kind repair/replacement, **which will not** expand, move, or modify the style of the existing structure:

Yes, it is in-kind repair

No, there will be modifications

2. Property Owner(s): Inhabitants of Kittery

3. Property Address: 12 Williams Avenue, Kittery ME 03904

4. Telephone Number: 207-439-0452
(REQUIRED)

Email: kpa@kitteryme.org
(REQUIRED)

5. Property Size (Acres/SF): 7.25 Acres

Zoning District(s): R-U

6. The shore frontage of this property is 900 ft +/- feet, measured at the high water line in a straight line, stake to stake.

7. This is my first Kittery Port Authority application for this property: Yes No

If No, please explain:

3rd modification permit requested for Traip public boat ramp since 1999. Available upon request.

8. LEGAL INTEREST: The applicant demonstrates a legal interest in the property by including a copy of the following: Deed, Purchase and Sale Agreement

9. CONSTRUCTION PLAN: Provide a description of the property showing all proposed construction showing the lot lines and exact positions of the proposed structure with dimensions and elevations from readily identifiable reference points.

Applicant Signature: [Signature] Date: 2/15/2022

Property Owner Signature: [Signature] Date: 2/15/2022

Agent Name: N/A

Agent Firm: _____

Agent Phone: N/A
(REQUIRED)

Agent Email: _____
(REQUIRED)

APPLICATION FEE (\$125). Include a check payable to the Town of Kittery. Additional funds may be required to pay for other direct costs necessary to complete the application process, not including application fees. Title 3, Chapter 3.3

Fee Paid, Amount: _____ Date: _____

INSTRUCTIONS FOR FILLING OUT PORT AUTHORITY APPLICATION

- a. Attach Town Tax Map of Lot.
 - b. Attach Plan of lot with location and dimensions of the proposed structures or alterations to existing structures.
 - c. Attach list of abutters within 150 ft. (include those over water) of applicant's shorefront property line.
 - d. Attach proof of legal interest in property.
 - e. Attach a drawing of the proposed structure showing the top, side and end views with all principal dimensions. Side view showing elevation of top of deck above mean low water:
- A. Identify a fixed reference point on shore from which all seaward measurements are to be made.
 - B. Piers are not to exceed 100 feet beyond the normal high water mark nor extend below the mean low water mark, whichever is shorter. Pier, ramp and floats may not extend more than 150 feet beyond high watermark.
 - C. The maximum height of pier deck surface may not exceed 6 feet above the normal high water mark, and the handrails shall not exceed a height above the deck surface of 42" without the specific approval of the KPA.
 - D. The Port Authority may grant a waiver from the specifications of these regulations provided that, due to special circumstances of the specific application, the granting of a waiver will not adversely impair the public health, safety and general welfare, use of public waters, navigation or harm the environment. All such waivers must be supported by sufficient findings of fact.

Submittals must be received a minimum of 21 days prior to a scheduled Port Authority meeting.

Port Authority Procedure (Sequence of Events):

1. The Port Authority meets the first Thursday of every month. The Chairperson prepares the agenda seven days prior to the meeting.
2. The Port Authority Chairperson reviews the application for completeness and, if complete, places the application on the KPA agenda for discussion at the next meeting.
3. The Port Authority reviews the application. Once accepted, a site walk may be scheduled, and a public hearing set for the following meeting.
4. The Port Authority issues a notice of decision following review at the public hearing.
5. Once the Port Authority approval is granted, an applicant must apply for a building permit with the Code Enforcement Officer. No building permit will be issued until all approvals and permits are received, and application related fees are paid in full.

Other Permits required by State and Federal Agencies (not inclusive):

Maine Department of Environmental Protection
312 Canco Road
Portland, ME 04103
(207) 822-6300

US Army Corps of Engineers
Maine Project Office
675 Western Avenue, #3
Manchester, ME 04351
(207) 623-8367

Department of Conservation (for structures below mean low water mark)
Bureau of Parks and Lands
State House Station #22
Augusta, ME 04333

Planning Board review *may* be required if there is upland development (Title 16.11 Marine Related Development). All Port Authority applications are reviewed by planning and code enforcement staff for Title 16 applicability at the time of application submittal and prior to review by the Port Authority.



150 foot Abutters List Report

Kittery, ME
February 15, 2022

Subject Property:

Parcel Number: 9-17
CAMA Number: 9-17
Property Address: 12 WILLIAMS AVENUE

Mailing Address: INHABITANTS OF KITTERY 12 WILLIAMS AVENUE TRAIPI ACADEMY 200 ROGERS ROAD KITTERY, ME 03904-1428

Abutters:

Parcel Number: 10-39A
CAMA Number: 10-39A
Property Address: 32 WILLIAMS AVENUE

Mailing Address: CONNELL, MOIRA C. EDWARDS, DAVID C. 32 WILLIAMS AVE KITTERY, ME 03904

Parcel Number: 4-80
CAMA Number: 4-80
Property Address: WALLINGFORD SQUARE

Mailing Address: UNITED STATES OF AMERICA 300 WESTGATE CENTER DRIVE HADLEY, MA 01035

Parcel Number: 9-1
CAMA Number: 9-1
Property Address: WHIPPLE ROAD

Mailing Address: INHABITANTS OF KITTERY WILLIAMS AVE/WHIPPLE ROAD ROAD ISLAND 200 ROGERS ROAD KITTERY, ME 03904-1428

Parcel Number: 9-10
CAMA Number: 9-10
Property Address: 37 WILLIAMS AVENUE

Mailing Address: GOTTEL, DEBRA A. 37 WILLIAMS AVE KITTERY, ME 03904-1750

Parcel Number: 9-10A
CAMA Number: 9-10A
Property Address: 21 WILLIAMS AVENUE

Mailing Address: JACOBSON, CHRISTOPHER JACOBSON, MOLLY 21 WILLIAMS AVENUE KITTERY, ME 03904

Parcel Number: 9-11
CAMA Number: 9-11
Property Address: 39 WILLIAMS AVENUE

Mailing Address: HADWEN, DAVID M 738 ISLINGTON STREET PORTSMOUTH, NH 03801

Parcel Number: 9-12
CAMA Number: 9-12
Property Address: 43 WILLIAMS AVENUE

Mailing Address: PAWLEK, STANLEY PAWLEK, SOPHIE 43 WILLIAMS AVENUE KITTERY, ME 03904-1750

Parcel Number: 9-133
CAMA Number: 9-133
Property Address: 10 ROGERS ROAD

Mailing Address: 10 ROGERS ROAD LLC 32 ROUTE 236 KITTERY, ME 03904

Parcel Number: 9-134
CAMA Number: 9-134
Property Address: 5 WHIPPLE ROAD

Mailing Address: BWF MANAGEMENT LLC 5 WHIPPLE ROAD KITTERY, ME 03904-1700

Parcel Number: 9-135
CAMA Number: 9-135
Property Address: 9-11 WHIPPLE ROAD

Mailing Address: HART, DIANE LAWRENCE, GEORGE W. 9 WHIPPLE ROAD KITTERY, ME 03904



www.cai-tech.com

Data shown on this report is provided for planning and informational purposes only. The municipality and CAI Technologies are not responsible for any use for other purposes or misuse or misrepresentation of this report.



150 foot Abutters List Report

Kittery, ME
February 15, 2022

Parcel Number: 9-135 CAMA Number: 9-135-A Property Address: 9 WHIPPLE ROAD	Mailing Address: NANCY G. ROY REV. TRUST OF 2020 ROY, NANCY G. TR 9 WHIPPLE ROAD KITTERY, ME 03904
Parcel Number: 9-135 CAMA Number: 9-135-B Property Address: 11 WHIPPLE ROAD	Mailing Address: BARRY, THOMAS M 11 WHIPPLE ROAD KITTERY, ME 03904
Parcel Number: 9-136 CAMA Number: 9-136 Property Address: 15 WHIPPLE ROAD	Mailing Address: GARDINER, SCOTT PO BOX 552 RYE BEACH, NH 03871
Parcel Number: 9-136 CAMA Number: 9-136-1 Property Address: 15 WHIPPLE ROAD	Mailing Address: GOODRICH, TR, LAUREN GOODRICH FAMILY TRUST, LAUREN A 13 WHIPPLE ROAD KITTERY, ME 03904
Parcel Number: 9-136 CAMA Number: 9-136-2 Property Address: 13 WHIPPLE ROAD	Mailing Address: GOODRICH, TR, LAUREN GOODRICH FAMILY TRUST, LAUREN A 13 WHIPPLE ROAD KITTERY, ME 03904
Parcel Number: 9-136 CAMA Number: 9-136-3 Property Address: 17 WHIPPLE ROAD	Mailing Address: GARDINER, SCOTT PO BOX 552 RYE BEACH, NH 03871
Parcel Number: 9-15 CAMA Number: 9-15 Property Address: 36 WHIPPLE ROAD	Mailing Address: NARROW GAUGE HOLDINGS LLC PO BOX 233 PORTSMOUTH, NH 03802-0233
Parcel Number: 9-15 CAMA Number: 9-15-1-1 Property Address: 36 WHIPPLE ROAD #1	Mailing Address: VEINO IV, JAMES L 36 WHIPPLE RD UNIT #1 KITTERY, ME 03904
Parcel Number: 9-15 CAMA Number: 9-15-1-2 Property Address: 36 WHIPPLE ROAD #2	Mailing Address: ROSS, HEIDI A 36 WHIPPLE ROAD KITTERY, ME 03904-1737
Parcel Number: 9-15 CAMA Number: 9-15-1-3 Property Address: 36 WHIPPLE ROAD #3	Mailing Address: BAILEY, JOHNATHAN L. BAILEY, EMILY WIGGIN 36 WHIPPLE ROAD UNIT 3 KITTERY, ME 03904
Parcel Number: 9-15 CAMA Number: 9-15-1-4 Property Address: 36 WHIPPLE ROAD #4	Mailing Address: CASSINELLI, RONALD CASSINELLI, ELAINE PO BOX 111 KITTERY, ME 03904
Parcel Number: 9-15 CAMA Number: 9-15-1-5 Property Address: 36 WHIPPLE ROAD #5	Mailing Address: GOODWIN, HENRY JAMES GOODWIN, CATHERINE MEADE HARRIS 41 DEPOT ROAD STRATHAM, NH 03885



www.cai-tech.com

Data shown on this report is provided for planning and informational purposes only. The municipality and CAI Technologies are not responsible for any use for other purposes or misuse or misrepresentation of this report.



150 foot Abutters List Report

Kittery, ME
February 15, 2022

Parcel Number: 9-15
CAMA Number: 9-15-1-6
Property Address: 36 WHIPPLE ROAD #6

Mailing Address: TRUTOR, KRISTINE LINNEA
36 WHIPPLE ROAD #6
KITTERY, ME 03904

Parcel Number: 9-15
CAMA Number: 9-15-2-1
Property Address: 3 WILLIAMS AVENUE #1

Mailing Address: PACHECO, SARAH M.
9 MEADOWBROOK LANE
LITCHFIELD, NH 03052

Parcel Number: 9-15
CAMA Number: 9-15-2-2
Property Address: 3 WILLIAMS AVENUE #2

Mailing Address: SEWELL, VICTORIA
3 WILLIAMS AVENUE #2
KITTERY, ME 03904

Parcel Number: 9-15
CAMA Number: 9-15-2-3
Property Address: 3 WILLIAMS AVENUE #3

Mailing Address: PALMER, ADAM R,
3 WILLIAMS AVENUE #3
KITTERY, ME 03904

Parcel Number: 9-15
CAMA Number: 9-15-2-4
Property Address: 3 WILLIAMS AVENUE #4

Mailing Address: DENARO, PAUL
1702 WOLFRUN LANE
PANAMA CITY, FL 32405

Parcel Number: 9-15
CAMA Number: 9-15-2-5
Property Address: 3 WILLIAMS AVENUE #5

Mailing Address: BERUBE, JAKE D.
18 PENNYMEADOW WALK
WELLS, ME 04090

Parcel Number: 9-15
CAMA Number: 9-15-2-6
Property Address: 3 WILLIAMS AVENUE #6

Mailing Address: RUSSELL, PATRICK H.
3 WILLIMAS AVENUE #6
KITTERY, ME 03904

Parcel Number: 9-16
CAMA Number: 9-16
Property Address: 24 WILLIAMS AVENUE

Mailing Address: BEANE, DOUGLAS J BEANE, KAREN E
24 WILLIAMS AVENUE
KITTERY, ME 03904

Parcel Number: 9-16A
CAMA Number: 9-16A
Property Address: 26 WILLIAMS AVENUE

Mailing Address: WILKINSON, SHARI JENNER, DONALD
26 WILLIAMS AVENUE
KITTERY, ME 03904

Parcel Number: 9-16B
CAMA Number: 9-16B
Property Address: 28 WILLIAMS AVENUE

Mailing Address: CLARK, FRANCIS C BARTOLOMEI, JANE E
28 WILLIAMS AVENUE
KITTERY, ME 03904-1702

Parcel Number: 9-18
CAMA Number: 9-18
Property Address: 6 WILLIAMS AVENUE

Mailing Address: L'ITALIEN, DENNIS D L'ITALIEN, SHARI L
6 WILLIAMS AVENUE
KITTERY, ME 03904-1702

Parcel Number: 9-19
CAMA Number: 9-19
Property Address: 4 WILLIAMS AVENUE

Mailing Address: MELHORN, LUCILLE B
4 WILLIAMS AVENUE
KITTERY, ME 03904-1702



www.cai-tech.com

Data shown on this report is provided for planning and informational purposes only. The municipality and CAI Technologies are not responsible for any use for other purposes or misuse or misrepresentation of this report.



150 foot Abutters List Report

Kittery, ME
February 15, 2022

Parcel Number: 9-2 CAMA Number: 9-2 Property Address: 7 WILLIAMS AVENUE	Mailing Address: SULLIVAN III, EDWIN E SULLIVAN, CATHERINE S 7 WILLIAMS AVENUE KITTERY, ME 03904-1750
Parcel Number: 9-20 CAMA Number: 9-20 Property Address: 26 WHIPPLE ROAD	Mailing Address: BURKE, HEATHER R. MCGUIRE, COLIN G. 26 WHIPPLE ROAD KITTERY, ME 03904
Parcel Number: 9-21 CAMA Number: 9-21 Property Address: 20-22 WHIPPLE ROAD	Mailing Address: BARTLEY, MARCEL R BARTLEY, DEBORAH A 2600 LAKE SHORE ROAD, UNIT 17 GILFORD, NH 03249
Parcel Number: 9-22 CAMA Number: 9-22 Property Address: 16 WHIPPLE ROAD	Mailing Address: KIMBALL, DANA P 6 BRIDGEVIEW TERRACE KITTERY, ME 03904-1523
Parcel Number: 9-23 CAMA Number: 9-23 Property Address: WHIPPLE ROAD	Mailing Address: ECO VENTURES 6 BRIDGEVIEW TERRACE KITTERY, ME 03904
Parcel Number: 9-24 CAMA Number: 9-24 Property Address: 6-8 WHIPPLE ROAD	Mailing Address: R C BISHOP OF PORTLAND 510 OCEAN AVENUE PORTLAND, ME 04103
Parcel Number: 9-24 CAMA Number: 9-24A Property Address: 6-8 WHIPPLE ROAD	Mailing Address: SAINT RAPHAELS CHURCH PARISH 6 WHIPPLE ROAD KITTERY, ME 03904-1739
Parcel Number: 9-25 CAMA Number: 9-25 Property Address: 28 WENTWORTH STREET	Mailing Address: KOLK, MARTIN H & WOLFE, KYLE A WOLFE, NEVA A 28 WENTWORTH STREET KITTERY, ME 03904-1721
Parcel Number: 9-27 CAMA Number: 9-27 Property Address: 40 TRAIPI AVENUE	Mailing Address: RANDALL, AURISE A 40 TRAIPI AVENUE KITTERY, ME 03904-1716
Parcel Number: 9-28 CAMA Number: 9-28 Property Address: 36 TRAIPI AVENUE	Mailing Address: 20-22 HAM STREET LLC 2 GREENLEAF WOODS DRIVE UNIT 201 PORTSMOUTH, NH 03801
Parcel Number: 9-29 CAMA Number: 9-29 Property Address: 32 TRAIPI AVENUE	Mailing Address: SAEVARSSON, ERLING I 32 TRAIPI AVENUE KITTERY, ME 03904
Parcel Number: 9-3 CAMA Number: 9-3 Property Address: 11 WILLIAMS AVENUE	Mailing Address: MCNABB, KENNETH F MCNABB, SUSAN F 11 WILLIAMS AVENUE KITTERY, ME 03904-1750



www.cai-tech.com

Data shown on this report is provided for planning and informational purposes only. The municipality and CAI Technologies are not responsible for any use for other purposes or misuse or misrepresentation of this report.



150 foot Abutters List Report

Kittery, ME
February 15, 2022

Parcel Number: 9-4
CAMA Number: 9-4
Property Address: 15 WILLIAMS AVENUE

Mailing Address: COLLINS TRS, DAVID R & DEBORAH C
DRC & DCC REV TRUSTS
15 WILLIAMS AVENUE
KITTERY, ME 03904

Parcel Number: 9-5
CAMA Number: 9-5
Property Address: 17 WILLIAMS AVENUE

Mailing Address: WHEELER, WILLIAM R WHEELER,
WILMA
17 WILLIAMS AVENUE
KITTERY, ME 03904-1750

Parcel Number: 9-6
CAMA Number: 9-6
Property Address: 19 WILLIAMS AVENUE

Mailing Address: BRUNING, ANNA
19 WILLIAMS AVENUE
KITTERY, ME 03904

Parcel Number: 9-7
CAMA Number: 9-7
Property Address: 29 WILLIAMS AVENUE

Mailing Address: WILKINS, JEANNE Y
29 WILLIAMS AVENUE
KITTERY, ME 03904-1750

Parcel Number: 9-8
CAMA Number: 9-8
Property Address: 31 WILLIAMS AVENUE

Mailing Address: HOVEN, ERICA J KANE, ROBERT D
31 WILLIAMS AVENUE
KITTERY, ME 03904

Parcel Number: 9-9
CAMA Number: 9-9
Property Address: 35 WILLIAMS AVENUE

Mailing Address: DUFFY, EARL A
35 WILLIAMS AVENUE
KITTERY, ME 03904-1750



www.cai-tech.com

Data shown on this report is provided for planning and informational purposes only. The municipality and CAI Technologies are not responsible for any use for other purposes or misuse or misrepresentation of this report.

2/15/2022

Page 5 of 5

Traip Public Boat Ramp and Flat Extension Project

EXISTING LOADING/OFFLOADING FLOATS

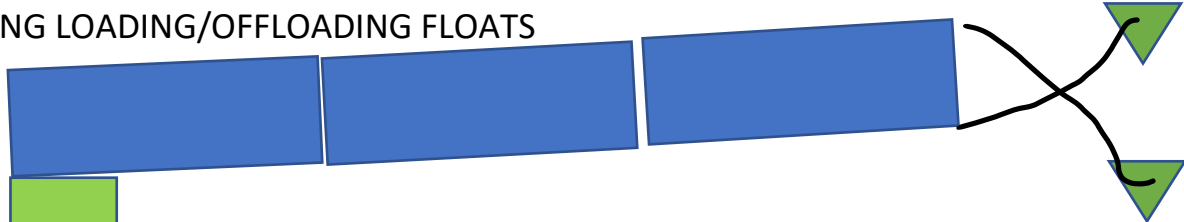

Add 12 - 10ft X 18in X 6in concrete ramp planks



ADD 1 - 6X24 FOOT TIMBER FLOAT HERE

2-New 500lb Pyramid Anchors with 5/8" Chain

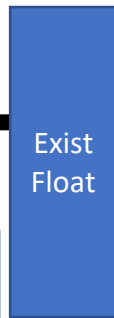
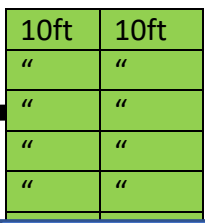

MEAN LOW TIDE LINE



Replace Existing Piling

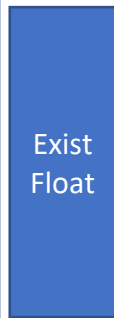
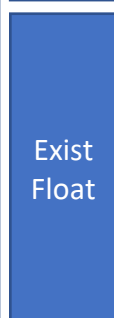

Replace Existing Piling

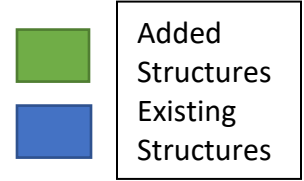
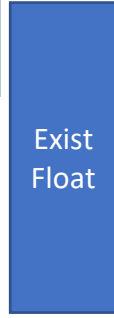







REPLY TO
ATTENTION OF

DEPARTMENT OF THE ARMY
NEW ENGLAND DISTRICT, CORPS OF ENGINEERS
696 VIRGINIA ROAD
CONCORD, MASSACHUSETTS 01742-2751

Regulatory Division
CENAE-RDC

December 29, 2021

John J. Brosnihan
Harbormaster, Town of Kittery
120 Rogers Road
Kittery, Maine 03904

Mr. Brosnihan:

This concerns Department of the Army Programmatic General Permit, number NAE-2007-02272, which authorized the placement of fill in less than 2,210 SF (0.05 acres) of intertidal zone of the Piscataqua River in conjunction with the reconstruction of the existing boat launch ramp at Traip Academy off Williams Avenue at Kittery, Maine on October 12, 2007.

In accordance with your recent request, the previous authorization is hereby amended to authorize the replacement of 2 deteriorated timber piles, installation and maintenance of a single timber pile and installation and maintenance of a 6-ft. wide x 26-ft. long float. This work is shown on the attachment received by our office on December 28, 2021.

All other conditions of the original permit remain in full force and effect.

We continually strive to improve our customer service. In order for us to better serve you, we would appreciate your completing our Customer Service Survey located at <http://per2.nwp.usace.army.mil/survey.html>

BY AUTHORITY OF THE SECRETARY OF THE ARMY:

A handwritten signature in black ink, appearing to read "Frank J. Del Giudice", is located below the authority line.

For Frank J. Del Giudice
Chief, Permits & Enforcement Branch
Regulatory Division



Replace Piling

Replace Piling

Add New Piling Here

Add 6x26' Float Here

Google



REPLY TO
ATTENTION OF

DEPARTMENT OF THE ARMY
NEW ENGLAND DISTRICT, CORPS OF ENGINEERS
696 VIRGINIA ROAD
CONCORD, MASSACHUSETTS 01742-2751

MAINE GENERAL PERMIT (GP)
AUTHORIZATION LETTER AND SCREENING SUMMARY

Kittery Port Authority
Attn: Michael Blake
200 Rogers
Kittery, Maine 03904

CORPS PERMIT # NAE-2007-02272 Amendment
CORPS PGP ID# 14-066
STATE ID# PBR

DESCRIPTION OF WORK:

replace 3-10'x10' deteriorated floats attached perpendicular to a line of base floats extending parallel to the Traip Academy Boat launch previously authorized per NAE-1999-01953, with 3- 8'x 20' floats extending west at an 110 degree angle from the line of base floats in the Back Channel of the Piscataqua River off Williams Road Kittery, Maine as shown on the attached plans entitled "Traip Academy Boat Launch Kittery, Maine Floating Dock Site Plan and Details by Wright-Pierce". in 1 sheet.

See Attached Conditions:

LAT/LONG COORDINATES : 43.08570 N 70.73955 W USGS QUAD: ME-Kittery

I. CORPS DETERMINATION:

Based on our review of the information you provided, we have determined that your project will have only minimal individual and cumulative impacts on waters and wetlands of the United States. Your work is therefore authorized by the U.S. Army Corps of Engineers under the enclosed Federal Permit, the Maine General Permit (GP). Accordingly, we do not plan to take any further action on this project.

You must perform the activity authorized herein in compliance with all the terms and conditions of the GP [including any attached Additional Conditions and any conditions placed on the State 401 Water Quality Certification including any required mitigation]. Please review the enclosed GP carefully, including the GP conditions beginning on page 5, to familiarize yourself with its contents. You are responsible for complying with all of the GP requirements; therefore you should be certain that whoever does the work fully understands all of the conditions. You may wish to discuss the conditions of this authorization with your contractor to ensure the contractor can accomplish the work in a manner that conforms to all requirements.

If you change the plans or construction methods for work within our jurisdiction, please contact us immediately to discuss modification of this authorization. This office must approve any changes before you undertake them.

Condition 41 of the GP (page 18) provides one year for completion of work that has commenced or is under contract to commence prior to the expiration of the GP on October 12, 2015. You will need to apply for reauthorization for any work within Corps jurisdiction that is not completed by October 12, 2016.

This authorization presumes the work shown on your plans noted above is in waters of the U.S. Should you desire to appeal our jurisdiction, please submit a request for an approved jurisdictional determination in writing to the undersigned.

No work may be started unless and until all other required local, State and Federal licenses and permits have been obtained. **This includes but is not limited to a Flood Hazard Development Permit issued by the town if necessary.**

II. STATE ACTIONS: PENDING [], ISSUED [], DENIED [] DATE: _____

APPLICATION TYPE: PBR: TIER 1: TIER 2: TIER 3: LURC: DMR LEASE: NA:

III. FEDERAL ACTIONS:

JOINT PROCESSING MEETING: Feb 27, 2014 LEVEL OF REVIEW: CATEGORY 1: CATEGORY 2:

AUTHORITY (Based on a review of plans and/or State/Federal applications): SEC 10 , 404 10/404 , 103

EXCLUSIONS: The exclusionary criteria identified in the general permit do not apply to this project.

FEDERAL RESOURCE AGENCY OBJECTIONS: EPA NO, USF&WS NO, NMFS NO

If you have any questions on this matter, please contact my staff at 207-623-8367 at our Manchester, Maine Project Office. In order for us to better serve you, we would appreciate your completing our Customer Service Survey located at <http://per2.nwp.usace.army.mil/survey.htm>

Rodney A. Howe
RODNEY A. HOWE
SENIOR PROJECT MANAGER
MAINE PROJECT OFFICE

129 3-4-2014
FRANK J. DEL GIUDICE DATE
CHIEF, PERMITS & ENFORCEMENT BRANCH
REGULATORY DIVISION



**US Army Corps
of Engineers®**
New England District

**PLEASE NOTE THE FOLLOWING GENERAL CONDITIONS FOR
DEPARTMENT OF THE ARMY
GENERAL PERMIT
NO. NAE-2007-02272**

1. This authorization requires you to 1) notify us before beginning work so we may inspect the project, and 2) submit a Compliance Certification Form. You must complete and return the enclosed Work Start Notification Form(s) to this office at least two weeks before the anticipated starting date. You must complete and return the enclosed Compliance Certification Form within one month following the completion of the authorized work and any required mitigation (but not mitigation monitoring, which requires separate submittals).

2. The permittee shall assure that a copy of this permit is at the work site whenever work is being performed and that all personnel performing work at the site of the work authorized by this permit are fully aware of the terms and conditions of the permit. This permit, including its drawings and any appendices and other attachments, shall be made a part of any and all contracts and sub-contracts for work which affects areas of Corps of Engineers' jurisdiction at the site of the work authorized by this permit. This shall be done by including the entire permit in the specifications for the work. If the permit is issued after construction specifications but before receipt of bids or quotes, the entire permit shall be included as an addendum to the specifications. The term "entire permit" includes permit amendments. Although the permittee may assign various aspects of the work to different contractors or sub-contractors, all contractors and sub-contractors shall be obligated by contract to comply with all environmental protection provisions of the entire permit, and no contract or sub-contract shall require or allow unauthorized work in areas of Corps of Engineers jurisdiction.

APPLICATION FOR DEPARTMENT OF THE ARMY PERMIT
(33 CFR 325)

OMB APPROVAL NO. 0710-0003
EXPIRES: 31 August 2012

Public reporting burden for this collection of information is estimated to average 11 hours per response, including the time for reviewing instructions, searching existing data sources, gathering and maintaining the data needed, and completing and reviewing the collection of information. Send comments regarding this burden estimate or any other aspect of this collection of information, including suggestions for reducing this burden, to Department of Defense, Washington Headquarters, Executive Services and Communications Directorate, Information Management Division and to the Office of Management and Budget, Paperwork Reduction Project (0710-0003). Respondents should be aware that notwithstanding any other provision of law, no person shall be subject to any penalty for failing to comply with a collection of information if it does not display a currently valid OMB control number. Please DO NOT RETURN your form to either of those addresses. Completed applications must be submitted to the District Engineer having jurisdiction over the location of the proposed activity.

PRIVACY ACT STATEMENT

Authorities: Rivers and Harbors Act, Section 10, 33 USC 403; Clean Water Act, Section 404, 33 USC 1344; Marine Protection, Research, and Sanctuaries Act, Section 103, 33 USC 1413; Regulatory Programs of the Corps of Engineers; Final Rule 33 CFR 320-332. Principal Purpose: Information provided on this form will be used in evaluating the application for a permit. Routine Uses: This Information may be shared with the Department of Justice and other federal, state, and local government agencies, and the public and may be made available as part of a public notice as required by Federal law. Submission of requested information is voluntary, however, if information is not provided the permit application cannot be evaluated nor can a permit be issued. One set of original drawings or good reproducible copies which show the location and character of the proposed activity must be attached to this application (see sample drawings and instructions) and be submitted to the District Engineer having jurisdiction over the location of the proposed activity. An application that is not completed in full will be returned.

(ITEMS 1 THRU 4 TO BE FILLED BY THE CORPS)

1. APPLICATION NO.	2. FIELD OFFICE CODE	3. DATE RECEIVED FEB 21 2014	4. DATE APPLICATION COMPLETE
--------------------	----------------------	---------------------------------	------------------------------

(ITEMS BELOW TO BE FILLED BY APPLICANT)

5. APPLICANT'S NAME: First - Michael Middle - N Last - Blake Company - Military Port Authority E-mail Address - kpw@kittery.mil.gov		8. AUTHORIZED AGENT'S NAME AND TITLE (an agent is not required) First - Middle - Last - Company - SAME E-mail Address -	
6. APPLICANT'S ADDRESS: Address - 200 Rogers Rd City - Kittery State - ME Zip - 03904 Country - US		9. AGENT'S ADDRESS Address - Same City - State - Zip - Country -	
7. APPLICANT'S PHONE NOs. W/AREA CODE. a. Residence 603-834-2326 b. Business 207-451-0829 c. Fax		10. AGENT'S PHONE NOs. W/AREA CODE a. Residence b. Business c. Fax	

STATEMENT OF AUTHORIZATION

11. I hereby authorize, Michael Blake to act in my behalf as my agent in the processing of this application and to furnish, upon request, supplemental information in support of this permit application.

APPLICANT'S SIGNATURE

DATE

NAME, LOCATION, AND DESCRIPTION OF PROJECT OR ACTIVITY

12. PROJECT NAME OR TITLE (see instructions) Traip Boat Launch Float Replacement and Realignment	
13. NAME OF WATERBODY, IF KNOWN (if applicable) Back Channel of Piscataqua River	14. PROJECT STREET ADDRESS (if applicable) Address Williams Road City - Kittery State - Maine Zip - 03904
15. LOCATION OF PROJECT Latitude: °N 43.05.138 Longitude: °W 070.44.389	
16. OTHER LOCATION DESCRIPTIONS, IF KNOWN (see instructions) State Tax Parcel ID Map 9 Municipality Kittery Section - Lot 17 Township - Kittery Range -	

17. DIRECTIONS TO THE SITE

Rte 236E to Rte 103. Left on Williams Ave, behind Traip High School

18. Nature of Activity (Description of project, including features)

Replace 3 - 10'x10' deteriorated floats with 3 - 8'x20' larger floats including a minor reconfiguration at the outer end as shown on the project plans.

19. Project Purpose (Describe the reason or purpose of the project, see instructions)

Increase usability at low water hours, adding safety for boaters launching and hauling out. Presents added benefit to commercial small fishermen to exist better with recreational boaters.

USE BLOCKS 20-23 IF DREDGED AND/OR FILL MATERIAL IS TO BE DISCHARGED

20. Reason(s) for Discharge

N/A

21. Type(s) of Material Being Discharged and the Amount of Each Type in Cubic Yards:

Type Amount in Cubic Yards	Type Amount in Cubic Yards	Type Amount in Cubic Yards
N/A	N/A	N/A

22. Surface Area in Acres of Wetlands or Other Waters Filled (see instructions)

Acres N/A
Or
Liner Feet N/A

23. Description of Avoidance, Minimization, and Compensation (see instructions)

N/A

24. Is Any Portion of the Work Already Complete? Yes No IF YES, DESCRIBE THE COMPLETED WORK

25. Addresses of Adjoining Property Owners, Lessees, Etc., Whose Property Adjoins the Waterbody (If more than can be entered here, please attach a supplemental list).

Address -- Traip Academy which is Town owned land
City -- Kittery State -- Maine Zip -- 03904

26. List of Other Certifications or Approvals/Denials Received from other Federal, State, or Local Agencies for Work Described in This Application.

AGENCY	TYPE APPROVAL*	IDENTIFICATION NUMBER	DATE APPLIED	DATE APPROVED	DATE DENIED
DEP	Pending				
SHIP	Maine DOT			11-26-2013	
Bureau parks & Lands	Easement	1075-E-36		12-30-2014	

* Would include but is not restricted to zoning, building, and flood plain permits

27. Application is hereby made for a permit or permits to authorize the work described in this application. I certify that the information in this application is complete and accurate. I further certify that I possess the authority to undertake the work described herein or am acting as the duly authorized agent of the applicant.

SIGNATURE OF APPLICANT

DATE

SIGNATURE OF AGENT

DATE

The application must be signed by the person who desires to undertake the proposed activity (applicant) or it may be signed by a duly authorized agent if the statement in block 11 has been filled out and signed.

18 U.S.C. Section 1001 provides that: Whoever, in any manner within the jurisdiction of any department or agency of the United States knowingly and willfully falsifies, conceals, or covers up any trick, scheme, or disguises a material fact or makes any false, fictitious or fraudulent statements or representations or makes or uses any false writing or document knowing same to contain any false, fictitious or fraudulent statements or entry, shall be fined not more than \$10,000 or imprisoned not more than five years or both.

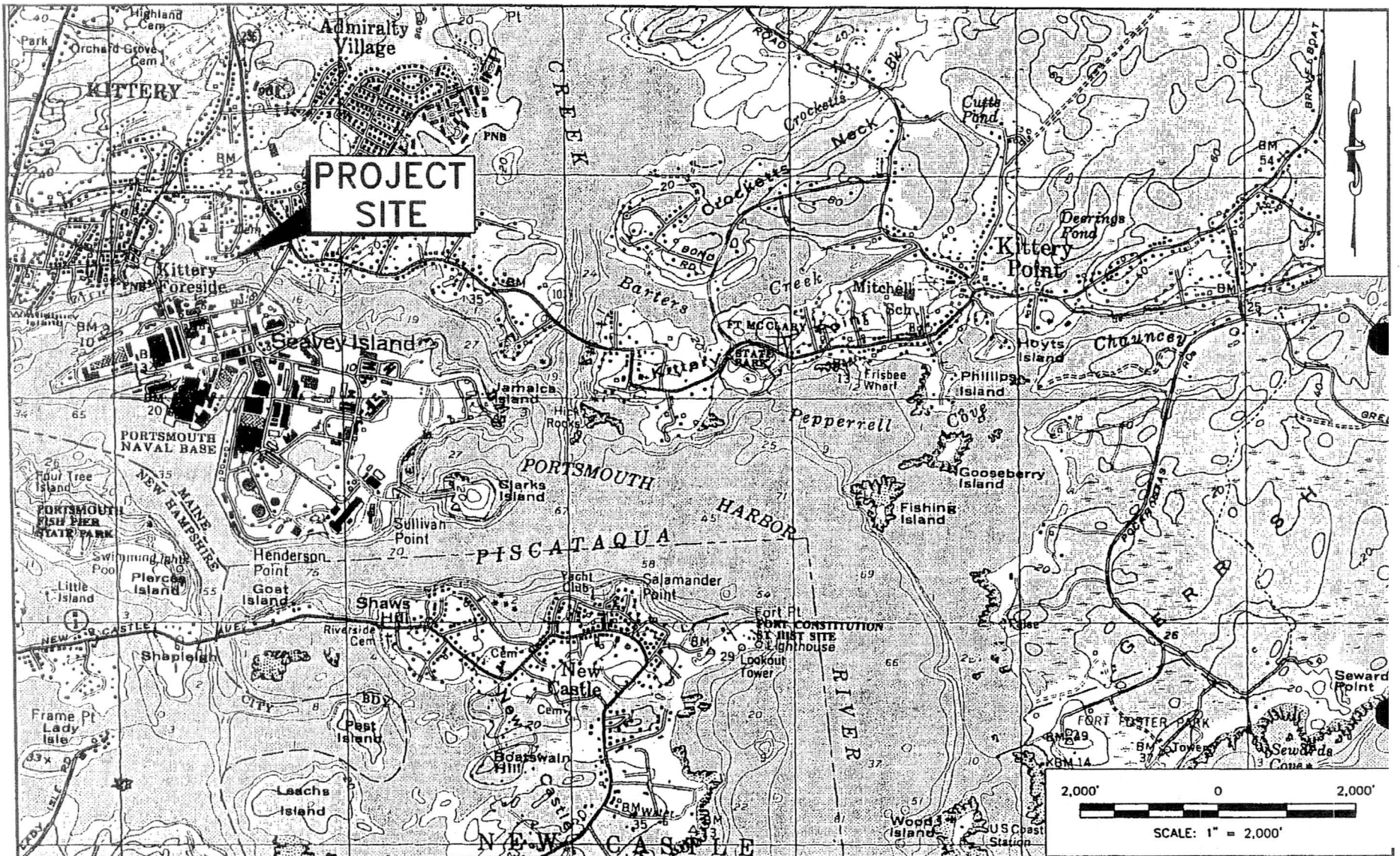

**Pine Tree
Engineering**

53 Front Street
Bath, Maine 04530
Tel: (207) 443-1508
Fax: (207) 442-7029

Civil/Environmental Engineering • Surveying

**TRAP ACADEMY BOAT LAUNCH
USGS LOCATION MAP**

PLACE: PISCATAQUA RIVER
TOWN: KITTERY
COUNTY: YORK
STATE: MAINE

APPLICATION BY:

TOWN OF KITTERY

DATE

MARCH 19, 2007

EXHIBIT 1

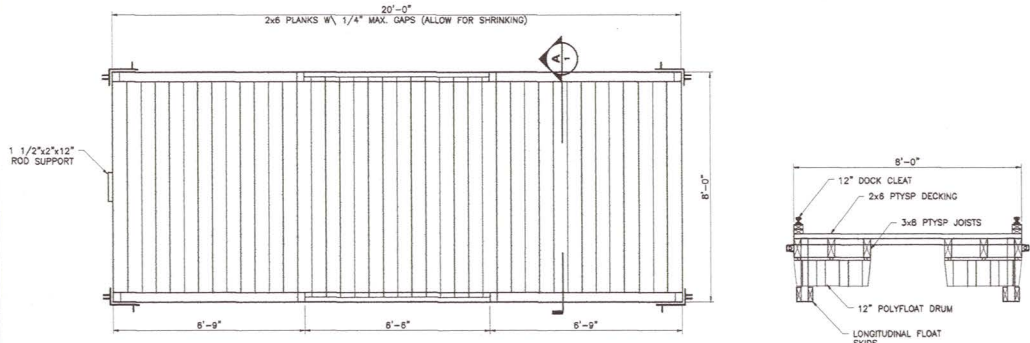

PLAN-FLOAT "A"
SCALE: 1/2"=1'

SECTION-FLOAT "A/B"
SCALE: 1/2"=1'

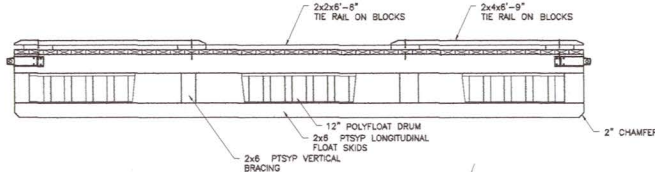

SIDE ELEVATION-FLOAT "A"
SCALE: 1/2"=1'

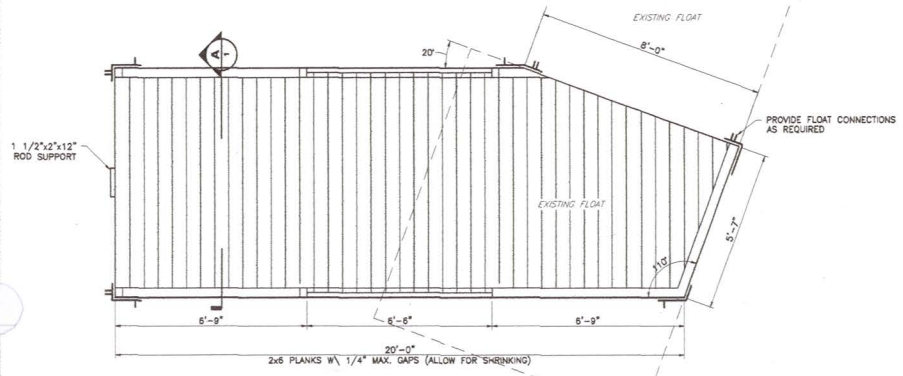

PLAN-FLOAT "B"
SCALE: 1/2"=1'

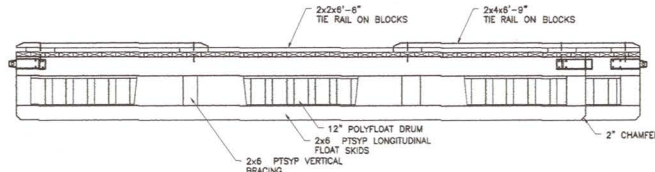

SIDE ELEVATION-FLOAT "B"
SCALE: 1/2"=1'

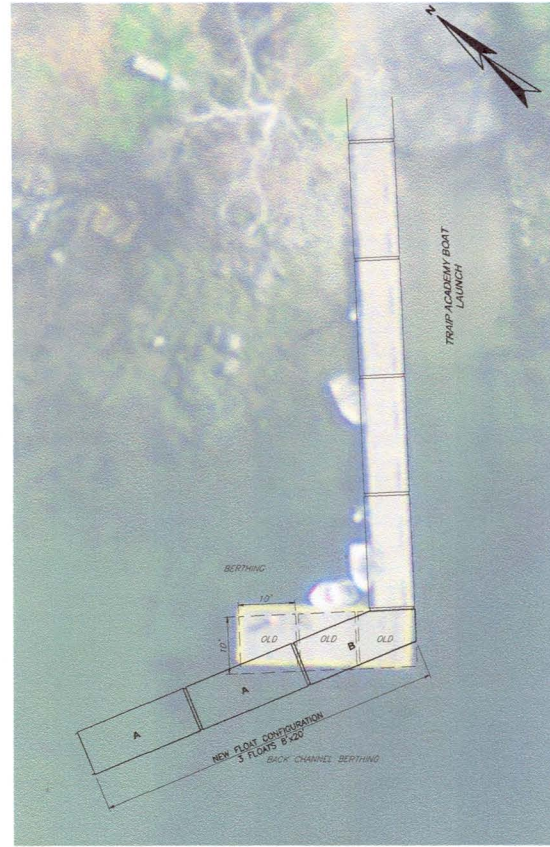

PLAN
SCALE: 1"=10'

NO.	DATE	BY	CHKD.	APP'D.	PROJECT NO.

DESIGNED BY: _____
 DTD CODE: _____
 DRAWN BY: _____
 CHECKED BY: _____
 APPROVED BY: _____
 DATE: _____
 PROJECT NO.: _____

WRIGHT-PIERCE
 Engineering a Better Environment
 Offices Throughout New England
 888.621.8156 | www.wright-pierce.com

TRAP ACADEMY
 TRAP ACADEMY BOAT LAUNCH
 KITTELY, ME
 FLOATING DOCK SITE PLAN AND DETAILS

DRAWING
 FIG-1

Howe, Rodney A NAE

From: Harbor Master [kpa@kitteryme.org]
Sent: Thursday, February 20, 2014 11:54 AM
To: Howe, Rodney A NAE
Subject: [EXTERNAL] FW: Traip float request

From: Harbor Master
Sent: Thursday, February 20, 2014 11:52 AM
To: 'rodney.a.howe@asuce.army.mil'
Subject: Traip float request

February 20, 2014

Mr. Howe

The following explanation of the Traip float replacement SHIP project is taken from my Report to Town Council regarding statement of need.

The Traip boat launch floats are in need of upgrading because of the age of the current float system, as well as an exponential demand in use from local recreational boaters and fishermen.

Currently, the three floats in place are about ten years old and have foam billets for floatation. The size of the float configuration is positioned so that at low tide the access on the inboard sides are useless as they dry out.

The increase in use calls for not only an increase in size but a new alignment with the low water line so as to increase its usability during low tide hours.

Safety of boaters will be increased because in times of rapid ebb and flow of the current in the back channel, boaters waiting their turn to haul out will be able to safely tie up temporarily while waiting for those ahead of them in line.

As this facility is used more by local lobstermen as well as recreational fishermen, we will be able to allow more access to the float configuration.

The KPA had enlisted a professional civil engineer to assist in the float design as well as method of anchoring the new floats to the bottom.

I appreciate your time assisting us in this project, and if you need any further information please let me know.

Sincerely,

Michael Blake

Kittery Harbormaster

BEST MANAGEMENT CONDITIONS

(1) All areas of wetlands and/or waters which are disturbed during construction shall be restored to their approximate original elevation (but not higher) and condition by careful protection, and/or removal and replacement, of existing soil and vegetation. In addition, if upland clearing, grubbing, or other construction activity results in, or may result in, soil erosion with transport and deposition into a wetland or waterway, devices such as geotextile silt fences, sediment trenches, etc., shall be installed and properly maintained to minimize such impacts during construction. These devices must be removed upon completion of work and stabilization of disturbed areas. The sediment collected by these devices must also be removed and placed upland, in a manner that will prevent its later erosion and transport to a waterway or wetland.

(2) Adequate sedimentation and erosion control devices, such as geotextile silt fences or other devices capable of filtering the fines involved, shall be installed and properly maintained to minimize adverse impacts on waters and wetlands during construction. These devices must be removed upon completion of work and stabilization of disturbed areas. The sediment collected by these devices must also be removed and placed upland, in a manner that will prevent its later erosion and transport to a waterway or wetland.

(3) No temporary fill (e.g., access roads, meadow mats, cofferdams) may be placed in waters or wetlands unless specifically authorized by this permit. If temporary fill is used, it shall be disposed of at an upland site and suitably contained to prevent its subsequent erosion into a water of the U.S., and the area shall be restored to its original contours (but not higher). During use, such temporary fill must be stabilized to prevent erosion or, in the case of flowing water (rivers or streams), clean washed stone should be used.

(4) When temporary fill is placed in wetlands or waters for the purpose of supporting excavation equipment which will perform trenching operations, protective geotextile fabric shall first be placed in two parallel strips, separated by the location and width of the future trench. This does not apply to meadow mats.

(5) To prevent slumping of sediment or peat into waters of the U.S., dredging shall not occur within _____ feet of the marsh edge. In addition, no equipment will traverse, be placed, or stored on the marsh vegetation. Any equipment that must traverse vegetated wetlands will be supported by mats, or low ground pressure equipment will be used.

(6) The height of the proposed structure (up to 4 feet wide) will be a minimum of 4 feet high over the grade of the marsh surface (measured from the bottom of the support stringer I-beam to marsh substrate). The height of the proposed structure (4 feet wide or greater) shall be designed and constructed such that the pier width to height ratio is 1:1 over salt marsh vegetation.



DEPARTMENT OF THE ARMY
 NEW ENGLAND DISTRICT, CORPS OF ENGINEERS
 696 VIRGINIA ROAD
 CONCORD, MASSACHUSETTS 01742-2751

*copy
 Ramp Rebuilt
 for reference*

REPLY TO:
 ATTENTION OF:

**MAINE PROGRAMMATIC GENERAL PERMIT (PGP)
 AUTHORIZATION LETTER AND SCREENING SUMMARY**

Town of Kittery
 C/o Sue Douglas
 Pine Tree Engineering, Inc.
 53 Front Street
 Bath, Maine 04530

CORPS PERMIT # NAE-2007-02272
 CORPS PGP ID# 07-333
 STATE ID# L-

DESCRIPTION OF WORK:

To place fill in less than 2,210 SF (0.05 acres) of inter tidal zone of the Piscataqua River in conjunction with the reconstruction of the existing boat launch ramp at Traip Academy off Williams Avenue at Kittery, Maine as shown on the attached plans.
SEE ATTACHED CONDITIONS

LAT-LONG COORDINATES : 43.0856994 N 70.739548085 W USGS QUAD: Kittery, ME

I. CORPS DETERMINATION:

Based on our review of the information you provided, we have determined that your project will have only minimal individual and cumulative impacts on waters and wetlands of the United States. Your work is therefore authorized by the U.S. Army Corps of Engineers under the enclosed Federal Permit, the Maine Programmatic General Permit (PGP).

You must perform the activity authorized herein in compliance with all the terms and conditions of the PGP [including any attached Additional Special Conditions and any conditions placed on the State 401 Water Quality Certification including any required mitigation]. Please review the enclosed PGP carefully, including the PGP conditions beginning on page 7, to familiarize yourself with its contents. You are responsible for complying with all of the PGP requirements; therefore you should be certain that whoever does the work fully understands all of the conditions. You may wish to discuss the conditions of this authorization with your contractor to ensure the contractor can accomplish the work in a manner that conforms to all requirements.

If you change the plans or construction methods for work within our jurisdiction, please contact us immediately to discuss modification of this authorization. This office must approve any changes before you undertake them.

Condition 38 of the PGP (page 15) provides one year for completion of work that has commenced or is under contract to commence prior to the expiration of the PGP on October 11, 2010. You will need to apply for reauthorization for any work within Corps jurisdiction that is not completed by October 11, 2011.

No work may be started unless and until all other required local, State and Federal licenses and permits have been obtained. This includes but is not limited to a Flood Hazard Development Permit issued by the town if necessary. Also, this permit requires you to notify us before beginning work and allow us to inspect the project. Hence, you must complete and return the attached Work Start Notification Form(s) to this office no later than 2 weeks before the anticipated starting date. (For projects requiring mitigation, be sure to include the MITIGATION WORK START FORM).

II. STATE ACTIONS: PENDING [], ISSUED [], DENIED [] DATE 5/15/07

APPLICATION TYPE: PBR TIER 1: TIER 2: TIER 3: LURC: DMR LEASE: NA:

III. FEDERAL ACTIONS:

JOINT PROCESSING MEETING: 9/9/07 LEVEL OF REVIEW: CATEGORY 1: CATEGORY 2:

AUTHORITY: SEC 10 , 404 10/404 , 103

EXCLUSIONS: The exclusionary criteria identified in the general permit do not apply to this project.

ESSENTIAL FISH HABITAT (EFH): EFH PRESENT / N (CIRCLE ONE)

IF YES: Based on the terms and conditions of the PGP, which are intended to ensure that authorized projects cause no more than minimal environmental impacts, the Corps of Engineers has preliminary determined that this project will not cause more than minimal adverse effects to EFH identified under the Magnuson-Stevens Fisheries Conservation and Management Act.

FEDERAL RESOURCE AGENCY OBJECTIONS: EPA_NO , USF&WS_NO , NMFS_NO , SHPO_NO , THPO_NO

If you have any questions on this matter, please contact my staff at 207-623-8367 at our Manchester, Maine Project Office.

Rodney A. Howe
 RODNEY A. HOWE
 SENIOR PROJECT MANAGER
 MAINE PROJECT OFFICE

Frank J. Del Giudice 12 Oct 2007
 FRANK J. DEL GIUDICE DATE
 CHIEF, PERMITS & ENFORCEMENT BRANCH
 REGULATORY DIVISION



**US Army Corps
of Engineers** ®
New England District

**ADDITIONAL CONDITIONS FOR
DEPARTMENT OF THE ARMY
PROGRAMMATIC GENERAL PERMIT
NO. NAE-2007-02272
TOWN OF KITTEERY
TRAIP ACADEMY BOAT LAUNCH
KITTEERY, MAINE**

1. This permit authorizes impacts to only those areas of wetlands shown on the attached project plans entitled TRAIP ACADEMY BOAT LAUNCH, KITTEERY, MAINE in three sheets dated MARCH 19, 2007. No other filling, clearing or other disturbance in wetlands shall occur. Any additional proposals that would further impact wetlands will require additional permitting.
2. This authorization requires you to 1) notify us before beginning work so we may inspect the project, and 2) submit a Compliance Certification Form. You must complete and return the enclosed Work Start Notification Form(s) to this office at least two weeks before the anticipated starting date. You must complete and return the enclosed Compliance Certification Form within one month following the completion of the authorized work and any required mitigation (but not mitigation monitoring, which requires separate submittals).
3. The permittee shall assure that a copy of this permit is at the work site whenever work is being performed and that all personnel performing work at the site of the work authorized by this permit are fully aware of the terms and conditions of the permit. This permit, including its drawings and any appendices and other attachments, shall be made a part of any and all contracts and sub-contracts for work which affects areas of Corps of Engineers' jurisdiction at the site of the work authorized by this permit. This shall be done by including the entire permit in the specifications for the work. If the permit is issued after construction specifications but before receipt of bids or quotes, the entire permit shall be included as an addendum to the specifications. The term "entire permit" includes permit amendments. Although the permittee may assign various aspects of the work to different contractors or sub-contractors, all contractors and sub-contractors shall be obligated by contract to comply with all environmental protection provisions of the entire permit, and no contract or sub-contract shall require or allow unauthorized work in areas of Corps of Engineers jurisdiction.
2. Adequate sedimentation and erosion control devices, such as geotextile silt fences or other devices capable of filtering the fines involved, shall be installed and properly maintained to minimize impacts during construction. These devices must be removed upon completion of work and stabilization of disturbed areas. The sediment collected by these devices must also be removed and placed upland, in a manner that will prevent its later erosion and transport to a waterway or wetland.

DEPARTMENT OF ENVIRONMENTAL PROTECTION
PERMIT BY RULE NOTIFICATION FORM

MAE-2007-02272

Use with DEP Regulation, Chapter 305)

PLEASE TYPE OR PRINT IN BLACK INK ONLY

Name of Applicant: (owner)		Town of Kittery			Applicant Mailing Address:		200 Rogers Road			
Town/City:		Kittery			State:		Maine			
Zip Code:		03904	Daytime Telephone No: (Include area code)		(207) 439-1633 EXT. 329		Project Location: (town)		Kittery	
County:		York		Map #:	9	Lot #:	17		Name of Wetland or Waterbody:	Back Channel - Piscataqua River
Name of Agent:		Stephen C. DeWick, P.E.				Agents Telephone No: (include area code)		(207) 443-1508		
Detailed Directions to Site:		Traveling south on Route 1 in Kittery, turn left onto Route 103 (Whipple Road). Travel about 0.8 mile to Williams Ave on right. Travel through Academy parking lot to ramp.								
					UTM Northing: (if known)		UTM Easting: (if known)			
Description of Project:		Reconstruction of existing 20' wide boat ramp, with four floats, concrete abutment, two steel piles, pavement, and landscaping.								
					Part of a larger project?		Yes	✓	No	

(CHECK ONE) This project: does does not involve work below mean low water.

I am filing notice of my intent to carry out work which meets the requirements for Permit By Rule (PBR) under DEP Rules, Chapter 305. I and my agents, if any, have read and will comply with all of the standards in the Sections checked below.

- | | | |
|---|---|---|
| <input type="checkbox"/> Sec. (2) Act. Adjacent to Protected Natural Res. | <input type="checkbox"/> Sec. (8) Shoreline stabilization | <input type="checkbox"/> Sec. (14) REPEALED |
| <input type="checkbox"/> Sec. (3) Intake Pipes | <input type="checkbox"/> Sec. (9) Utility Crossing | <input checked="" type="checkbox"/> Sec. (15) Public Boat Ramps |
| <input type="checkbox"/> Sec. (4) Replacement of Structures | <input type="checkbox"/> Sec. (10) Stream Crossing | <input type="checkbox"/> Sec. (16) Coastal Sand Dune Projects |
| <input type="checkbox"/> Sec. (5) REPEALED | <input type="checkbox"/> Sec. (11) State Transportation Facilities | <input type="checkbox"/> Sec. (17) Transfers/Permit Extension |
| <input type="checkbox"/> Sec. (6) Movement of Rocks or Vegetation | <input type="checkbox"/> Sec. (12) Restoration of Natural Areas | <input type="checkbox"/> Sec. (18) Maintenance Dredging |
| <input type="checkbox"/> Sec. (7) Outfall Pipes | <input type="checkbox"/> Sec. (13) F&W Creation/Enhance/Water Quality Improvement | |

I authorize staff of the Departments of Environmental Protection, Inland Fisheries & Wildlife, and Marine Resources to access the project site for the purpose of determining compliance with the rules. I also understand that *this permit is not valid until approved by the Department or 14 days after receipt by the Department, whichever is less.*

I have attached the following required submittals. NOTIFICATION FORMS CANNOT BE ACCEPTED WITHOUT THE NECESSARY ATTACHMENTS:

- Attach** a check for \$55 (non-refundable) made payable to: "Treasurer, State of Maine".
- Attach** a U.S.G.S. topo map or Maine Atlas & Gazetteer map with the project site clearly marked.
- Attach** all other required submissions as outlined in the PBR Sections checked above.

By signing this Notification Form, I represent that the project meets all applicability requirements and standards in the rule and that the applicant has sufficient title, right, or interest in the property where the activity takes place.

Signature of Agent or Applicant:		Date:	4/30/07
----------------------------------	---	-------	---------

Keep a copy as a record of permit. Send the form with attachments via certified mail to the Maine Dept. of Environmental Protection at the appropriate regional office listed below. The DEP will send a copy to the Town Office as evidence of the DEP's receipt of notification. No further authorization by DEP will be issued after receipt of notice. Permits are valid for two years. Work carried out in violation of any standard is subject to enforcement action.

AUGUSTA DEP
 STATE HOUSE STATION 17
 AUGUSTA, ME 04333-0017
 (207)287-2111

PORTLAND DEP
 312 CANCO ROAD
 PORTLAND, ME 04103
 (207)822-6300

BANGOR DEP
 106 HOGAN ROAD
 BANGOR, ME 04401
 (207)941-4570

PRESQUE ISLE DEP
 1235 CENTRAL DRIVE
 PRESQUE ISLE, ME 04769
 (207)764-0477

OFFICE USE ONLY	Ck.#	Date	Staff	Staff	After Photos
PBR #	FP		Acc. Date	Def. Date	

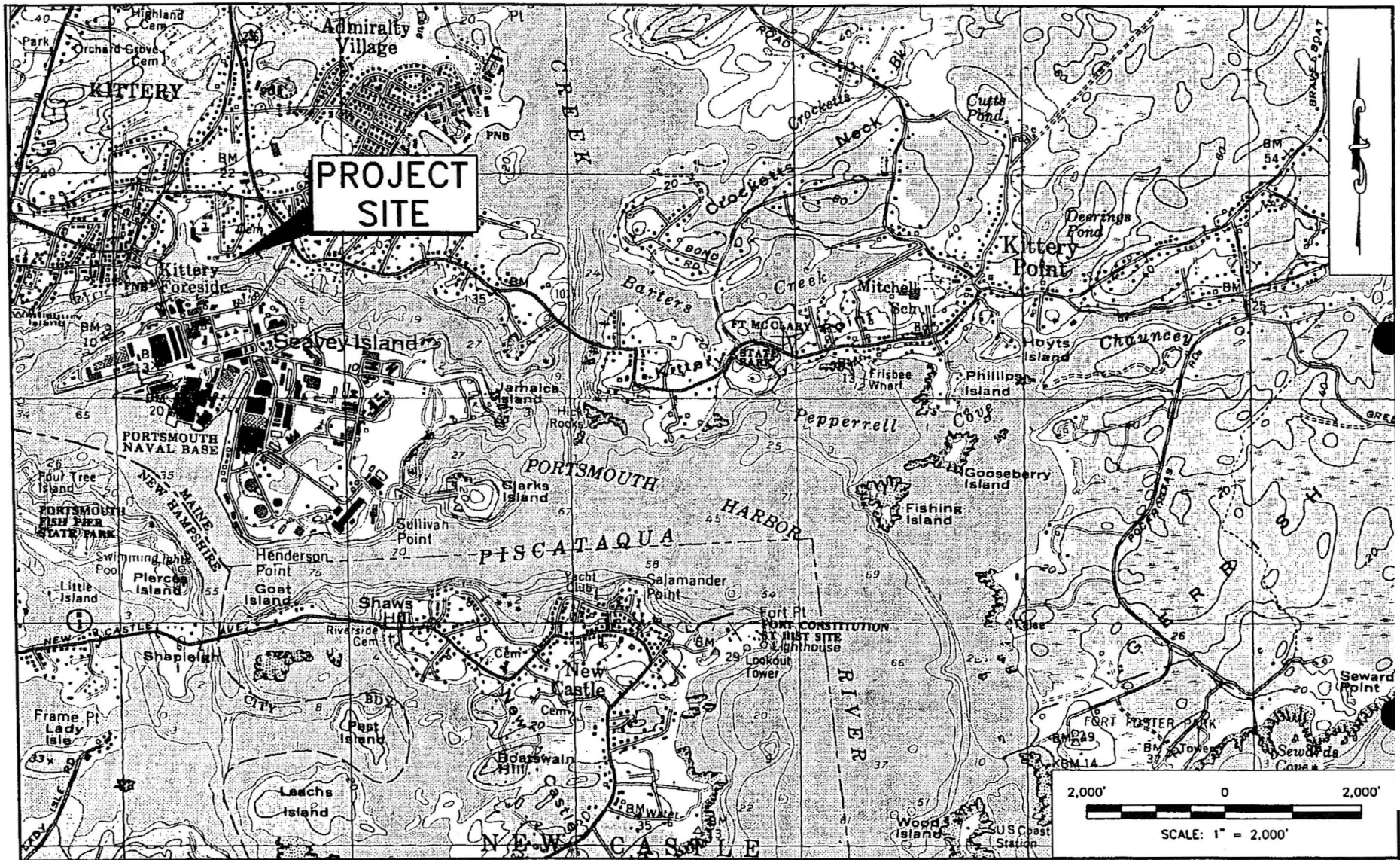

PROJECT SITE

Pine Tree Engineering

53 Front Street
 Bath, Maine 04530
 Tel: (207) 443-1508
 Fax: (207) 442-7029

Civil/Environmental Engineering • Surveying

TRAIPI ACADEMY BOAT LAUNCH
 USGS LOCATION MAP

PLACE: PISCATAQUA RIVER
 TOWN: KITTERY
 COUNTY: YORK
 STATE: MAINE

APPLICATION BY:

TOWN OF KITTERY

DATE

MARCH 19, 2007

EXHIBIT 1

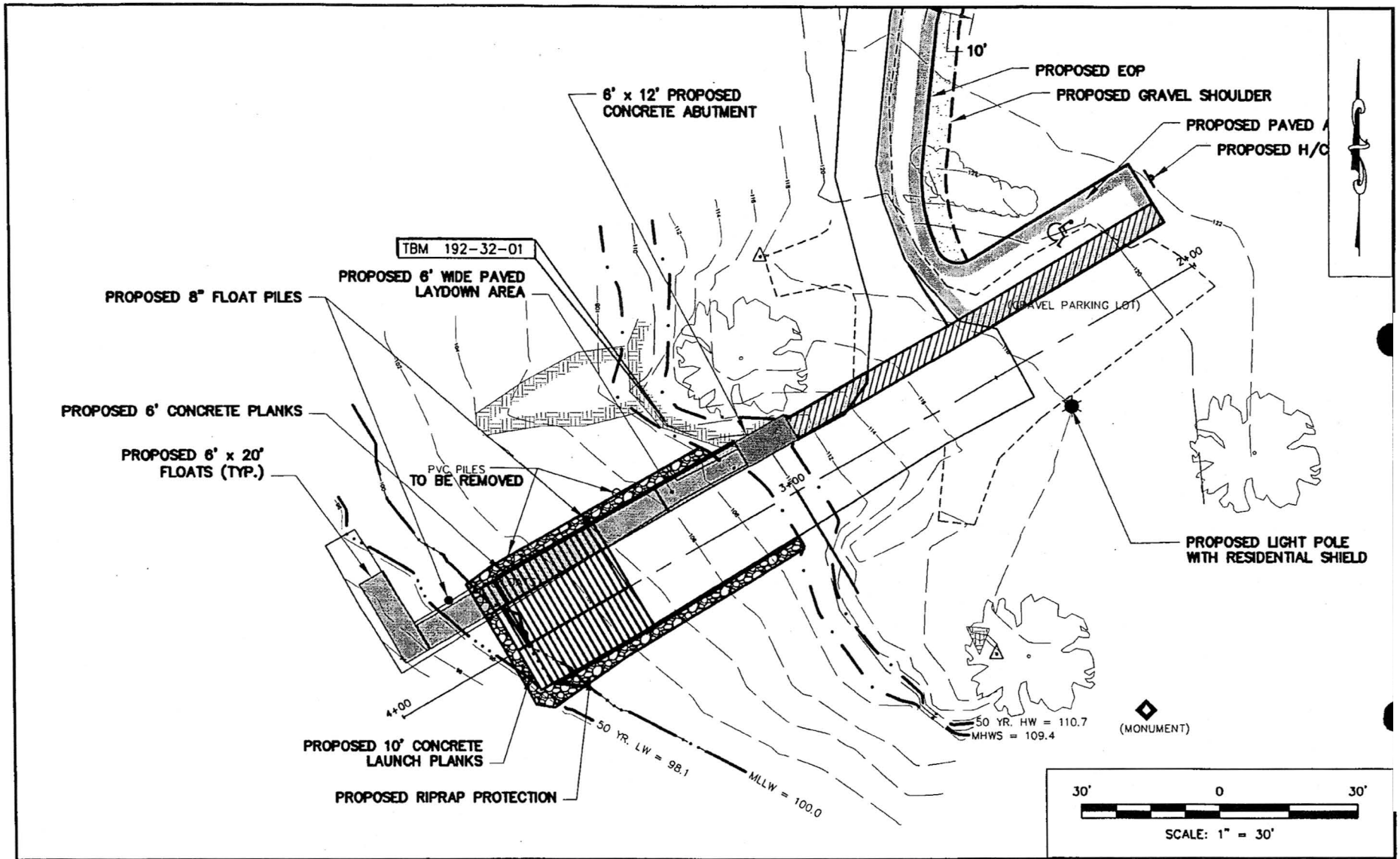

Pine Tree Engineering
 53 Front Street
 Bath, Maine 04530
 Tel: (207) 443-1508
 Fax: (207) 442-7029
 Civil/Environmental Engineering • Surveying

TRAIPI ACADEMY BOAT LAUNCH
 PROPOSED SITE PLAN

PLACE: PISCATAQUA RIVER
 TOWN: KITTERY
 COUNTY: YORK
 STATE: MAINE

APPLICATION BY:
 TOWN OF KITTERY

DATE
 JULY 30, 2007

EXHIBIT 2

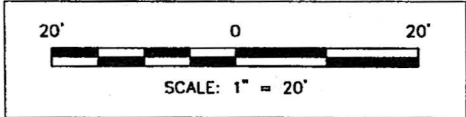
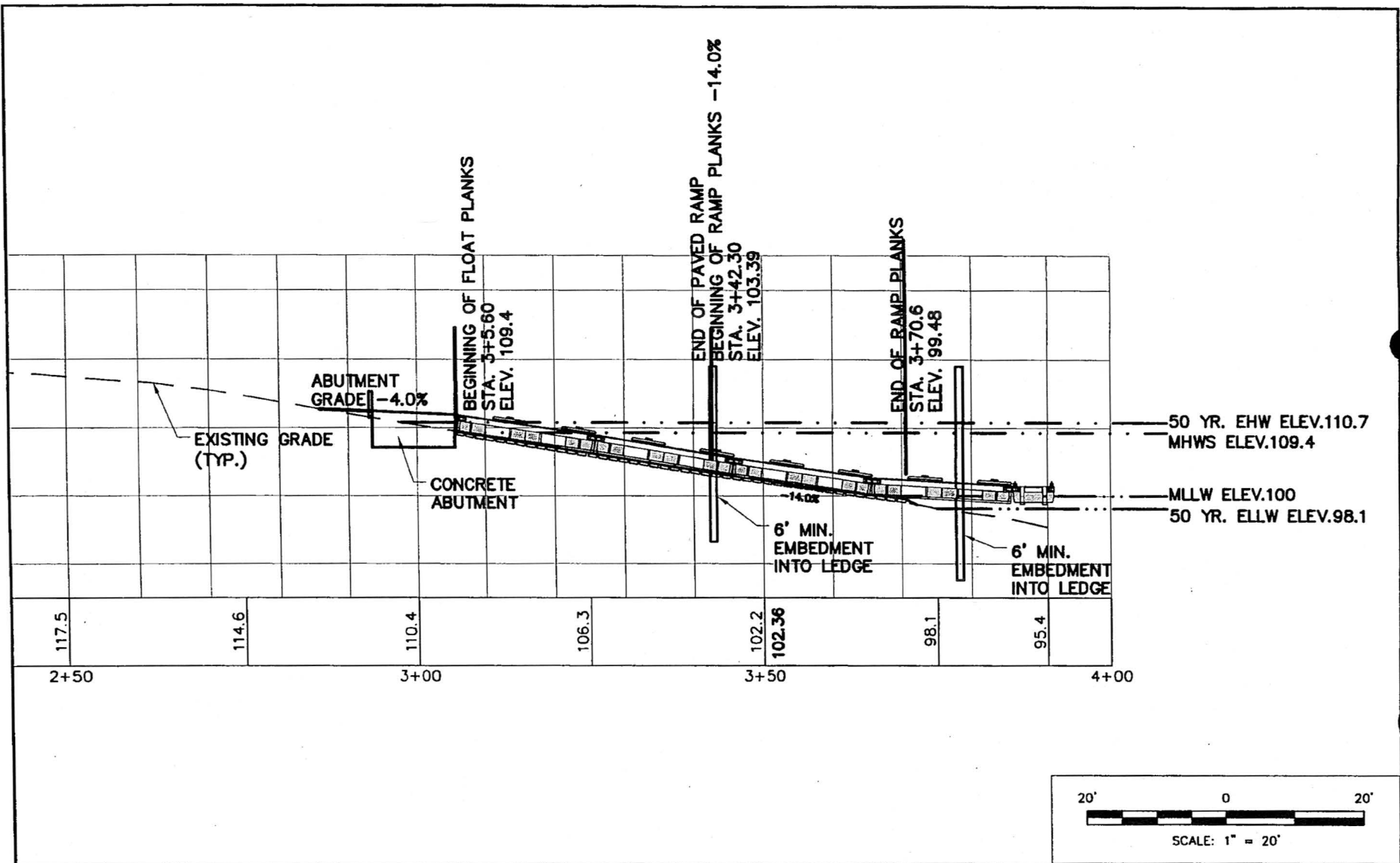

Pine Tree Engineering

53 Front Street
 Bath, Maine 04530
 Tel: (207) 443-1508
 Fax: (207) 442-7029

Civil/Environmental Engineering • Surveying

TRAIPI ACADEMY BOAT LAUNCH
 PROFILE

PLACE: PISCATAQUA RIVER
 TOWN: KITTERY
 COUNTY: YORK
 STATE: MAINE

APPLICATION BY:
 TOWN OF KITTERY

DATE
 JULY 30, 2007

EXHIBIT 3



DEPARTMENT OF THE ARMY
 NEW ENGLAND DISTRICT, CORPS OF ENGINEERS
 696 VIRGINIA ROAD
 CONCORD, MASSACHUSETTS 01742-2751

COPY ORIGINAL PERMIT

REPLY TO
ATTENTION OF

**DEPARTMENT OF THE ARMY PROGRAMMATIC GENERAL PERMIT
 STATE OF MAINE, SUMMARY OF SCREENING AND STATUS**

TOWN OF KITTERY PORT AUTHORITY
 P.O. BOX 808
 KITTERY, MAINE 03904

CORPS PERMIT # 199901953
 CORPS PGP ID# 99-422
 STATE ID# _____

DESCRIPTION OF WORK AS ON ATTACHED STATE APPN:

Install and maintain a line of 3, 24'x 4' floats extending southwest from shore, parallel to an existing boat ramp, and leading to a fourth 24'x 4' float attached perpendicular to the northwest the back channel of the Piscataqua River at Kittery, Maine.

I. STATE ACTIONS: PENDING [], ISSUED [], DENIED [] DATE _____

LEVEL OF STATE REVIEW: PERMIT BY RULE: X, TIER 1: _____, TIER 2: _____, TIER 3: _____, (NRPA)

II. EXCLUSIONS:	APPLIES	N/A		APPLIES	N/A
St. John/St. Croix	[]	[x]	Navigation	[]	[x]
Historic Properties	[]	[x]	New/Extended Boating Fac.	[]	[x]
Nat'l Refuge/Forest/Park Serv.	[]	[x]	National Wild & Scenic R.	[]	[x]
Threat/Endangered Species	[]	[x]	N.H./Canadian Waters	[]	[x]
Corps Navigation Project	[]	[x]	Projects requiring EIS	[]	[x]

UTM GRID COORDINATES N: 4771586 E: 358504 USGS QUAD: KITTERY, ME

III. FEDERAL ACTIONS:

DATE STATE FILE REVIEWED: 8/25/99 (PGP JP MEETING)

LEVEL OF CORPS REVIEW: CATEGORY 1: _____ CATEGORY 2: X

AUTHORITY: SEC 10 X, 404 _____, 10/404 _____, 103 _____

FEDERAL RESOURCE AGENCY OBJECTIONS: EPA NO, USF&WS NO, NMFS NO

We have determined that your project as proposed and as shown on the plans submitted to the Corps is eligible under the State of Maine Programmatic General Permit. Accordingly, other than possibly performing a compliance inspection (condition 22 of the permit) at some later date, we do not plan to take any further action on this project

Please note that all work is subject to the conditions contained in the general permit and any additional special conditions listed on any attached sheets. No work may be started unless and until all other required local, State and Federal licenses and permits have been obtained.

Additional Special conditions Attached: YES NO (CIRCLE ONE)

If you have any questions on this matter, please contact Shawn Mahaney or Rod Howe of my staff at 207-623-8367 at our Manchester, Maine Project Office.

Jay L. Clement
 JAY L. CLEMENT
 SENIOR PROJECT MANAGER
 MAINE PROJECT OFFICE

David H. Killoy 9/28/99
 DAVID H. KILLOY, P.E., C.P.G. DATE
 CHIEF, PERMITS & ENFORCEMENT SECTION
 REGULATORY BRANCH

199901953

APPLICATION FOR DEPARTMENT OF THE ARMY PERMIT
(33 CFR 325)

OMB APPROVAL NO. 0710-003
Expires October 1996

Public reporting burden for this collection of information is estimated to average 5 hours per response, including the time for reviewing instructions, searching existing data sources, gathering and maintaining the data needed, and completing and reviewing the collection of information. Send comments regarding this burden estimate or any other aspect of this collection of information, including suggestions for reducing this burden, to Department of Defense, Washington Headquarters Service Directorate of Information Operations and Reports, 1215 Jefferson Davis Highway, Suite 1204, Arlington, VA 22202-4302; and to the Office of Management and Budget, Paperwork Reduction Project (0710-0003), Washington, DC 20503. Please DO NOT RETURN your form to either of those addresses. Completed applications must be submitted to the District Engineer having jurisdiction over the location of the proposed activity.

PRIVACY ACT STATEMENT

Authority: 33 USC 401, Section 10; 1413, Section 404. Principal Purpose: These laws require permits authorizing activities in, or affecting, navigable waters of the United States, the discharge of dredged or fill material into waters of the United States, and the transportation of dredged material for the purpose of dumping it into ocean waters. Routine Uses: Information provided on this form will be used in evaluating the application for a permit. Disclosure: Disclosure of requested information is voluntary. If information is not provided, however, the permit application cannot be processed nor can a permit be issued.

One set of original drawings or good reproducible copies which show the location and character of the proposed activity must be attached to this application (see sample drawings and instructions) and be submitted to the District Engineer having jurisdiction over the location of the proposed activity. An application that is not completed in full will be returned.

ITEMS 1 THRU 4 TO BE FILLED BY THE CORPS

1. APPLICATION NO.	2. FIELD OFFICE CODE	3. DATE RECEIVED	4. DATE APPLICATION COMPLETED
--------------------	----------------------	------------------	-------------------------------

ITEMS BELOW TO BE FILLED BY APPLICANT

5. APPLICANT'S NAME <u>Town of Kittery Port Authority</u>	8. AUTHORIZED AGENT'S NAME AND TITLE (an agent is not required) <u>John V McCullett Kittery Harbor Master</u>
6. APPLICANT'S ADDRESS <u>Po Box 808 Kittery Me 03904</u>	9. AGENT'S ADDRESS <u>Po Box 808 Kittery Me 03904</u>
7. APPLICANT'S PHONE NOS. W/AREA CODE a. Residence b. Business <u>439 0912 439 0452</u>	10. AGENT'S PHONE NOS. W/AREA CODE a. Residence b. Business <u>SAME</u>

STATEMENT OF AUTHORIZATION

I hereby authorize, _____ to act in my behalf as my agent in the processing of this application and to furnish, upon request, supplemental information in support of this permit application.

APPLICANT'S SIGNATURE

DATE

NAME, LOCATION AND DESCRIPTION OF PROJECT OR ACTIVITY

12. PROJECT NAME OR TITLE (see instructions) <u>Traip Academy Ramp Floats</u>	
13. NAME OF WATERBODY, IF KNOWN (if applicable) <u>Back channel (NAVY YARD)</u>	14. PROJECT STREET ADDRESS (if applicable)
15. LOCATION OF PROJECT <u>York</u> COUNTY <u>Me</u> STATE	

16. OTHER LOCATION DESCRIPTIONS, IF KNOWN, (see instructions)

17. DIRECTIONS TO THE SITE

From Augusta 955 TO Route 236 S exit Kittery South on 236 TO Route 103 (By OSCO'S) Right on to 103 TO WILLIAMS AVE. LEFT ON TO WILLIAMS AVE TO Traip Academy Parky Lot. Ramp is on SW end of school grounds

19
 18. Nature of Activity (Description of project, include all features)
 1. Flows for people Launching Their boats
 2. place for dingys used by mooring holders

18. Project Purpose (Describe the reason or purpose of the project, see instructions)
 Boatramp This has been Approved by Kitty P.A.

USE BLOCKS 20-22 IF DREDGED AND/OR FILL MATERIAL IS TO BE DISCHARGED

20. Reason(s) for Discharge
 NO vegetation in Area All Rocks

21. Type(s) of Material Being Discharged and the Amount of Each Type in Cubic Yards

22. Surface Area in Acres of Wetlands or Other Waters Filled (see instructions)

23. Is Any Portion of the Work Already Complete? Yes No IF YES, DESCRIBE THE COMPLETED WORK

24. Addresses of Adjoining Property Owners, Lessees, Etc., Whose Property Adjoins the Waterbody (If more than can be entered here, please attach a supplemental list).
 Attached

25. List of Other Certifications or Approvals/Denials Received from other Federal, State or Local Agencies for Work Described in This Application.

AGENCY	TYPE APPROVAL*	IDENTIFICATION NUMBER	DATE APPLIED	DATE APPROVED	DATE DENIED
--------	----------------	-----------------------	--------------	---------------	-------------

*Would include but is not restricted to zoning, building and flood plain permits

26. Application is hereby made for a permit or permits to authorize the work described in this application. I certify that the information in this application is complete and accurate. I further certify that I possess the authority to undertake the work described herein or am acting as the duly authorized agent of the applicant.
 Signature of Applicant: John V. McArthur
 Date: 15 July 99
 Signature of Agent: Kitty P.A.
 Date: _____

The application must be signed by the person who desires to undertake the proposed activity (applicant) or it may be signed by a duly authorized agent if the statement in block 14 has been filled out and signed.

18 U.S.C. Section 1001 provides that: Whoever, in any manner within the jurisdiction of any department or agency of the United States knowingly and willfully falsifies, conceals, or covers up any trick, scheme, or disguises a material fact or makes any false, fictitious or fraudulent statements or representations or makes or uses any false writing or document knowing same to contain any false, fictitious or fraudulent statements or entry, shall be fined not more than \$10,000 or imprisoned not more than five years or both.

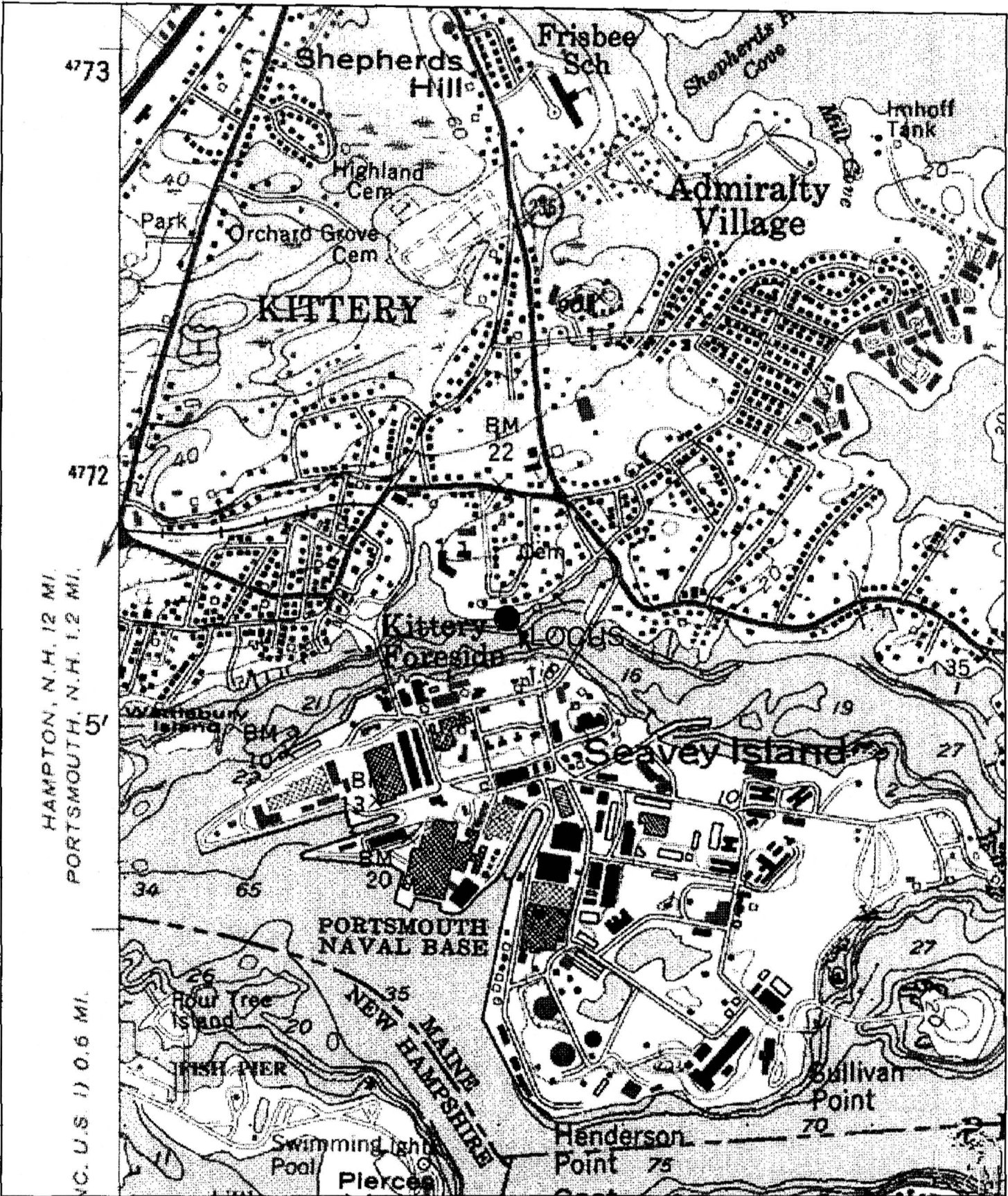

<Default> - 1 Markers, Length = 0 feet

LOCUS - 19 358504, 4771586

Name: KITTERY
 Date: 9/23/99
 Scale: 1 inch equals 1000 feet

Location: 19 358497 4771621
 Caption: TOWN OF KITTERY
 FLOATS
 KITTERY, ME

APR 1977, 78, 79, 80, 81, 82, 83, 84, 85, 86, 87, 88, 89, 90, 91, 92, 93, 94, 95, 96, 97, 98, 99, 00, 01, 02, 03, 04, 05, 06, 07, 08, 09, 10, 11, 12, 13, 14, 15, 16, 17, 18, 19, 20, 21, 22, 23, 24, 25, 26, 27, 28, 29, 30, 31, 32, 33, 34, 35, 36, 37, 38, 39, 40, 41, 42, 43, 44, 45, 46, 47, 48, 49, 50, 51, 52, 53, 54, 55, 56, 57, 58, 59, 60, 61, 62, 63, 64, 65, 66, 67, 68, 69, 70, 71, 72, 73, 74, 75, 76, 77, 78, 79, 80, 81, 82, 83, 84, 85, 86, 87, 88, 89, 90, 91, 92, 93, 94, 95, 96, 97, 98, 99, 00, 01, 02, 03, 04, 05, 06, 07, 08, 09, 10, 11, 12, 13, 14, 15, 16, 17, 18, 19, 20, 21, 22, 23, 24, 25, 26, 27, 28, 29, 30, 31, 32, 33, 34, 35, 36, 37, 38, 39, 40, 41, 42, 43, 44, 45, 46, 47, 48, 49, 50, 51, 52, 53, 54, 55, 56, 57, 58, 59, 60, 61, 62, 63, 64, 65, 66, 67, 68, 69, 70, 71, 72, 73, 74, 75, 76, 77, 78, 79, 80, 81, 82, 83, 84, 85, 86, 87, 88, 89, 90, 91, 92, 93, 94, 95, 96, 97, 98, 99, 00, 01, 02, 03, 04, 05, 06, 07, 08, 09, 10, 11, 12, 13, 14, 15, 16, 17, 18, 19, 20, 21, 22, 23, 24, 25, 26, 27, 28, 29, 30, 31, 32, 33, 34, 35, 36, 37, 38, 39, 40, 41, 42, 43, 44, 45, 46, 47, 48, 49, 50, 51, 52, 53, 54, 55, 56, 57, 58, 59, 60, 61, 62, 63, 64, 65, 66, 67, 68, 69, 70, 71, 72, 73, 74, 75, 76, 77, 78, 79, 80, 81, 82, 83, 84, 85, 86, 87, 88, 89, 90, 91, 92, 93, 94, 95, 96, 97, 98, 99, 00, 01, 02, 03, 04, 05, 06, 07, 08, 09, 10, 11, 12, 13, 14, 15, 16, 17, 18, 19, 20, 21, 22, 23, 24, 25, 26, 27, 28, 29, 30, 31, 32, 33, 34, 35, 36, 37, 38, 39, 40, 41, 42, 43, 44, 45, 46, 47, 48, 49, 50, 51, 52, 53, 54, 55, 56, 57, 58, 59, 60, 61, 62, 63, 64, 65, 66, 67, 68, 69, 70, 71, 72, 73, 74, 75, 76, 77, 78, 79, 80, 81, 82, 83, 84, 85, 86, 87, 88, 89, 90, 91, 92, 93, 94, 95, 96, 97, 98, 99, 00, 01, 02, 03, 04, 05, 06, 07, 08, 09, 10, 11, 12, 13, 14, 15, 16, 17, 18, 19, 20, 21, 22, 23, 24, 25, 26, 27, 28, 29, 30, 31, 32, 33, 34, 35, 36, 37, 38, 39, 40, 41, 42, 43, 44, 45, 46, 47, 48, 49, 50, 51, 52, 53, 54, 55, 56, 57, 58, 59, 60, 61, 62, 63, 64, 65, 66, 67, 68, 69, 70, 71, 72, 73, 74, 75, 76, 77, 78, 79, 80, 81, 82, 83, 84, 85, 86, 87, 88, 89, 90, 91, 92, 93, 94, 95, 96, 97, 98, 99, 00, 01, 02, 03, 04, 05, 06, 07, 08, 09, 10, 11, 12, 13, 14, 15, 16, 17, 18, 19, 20, 21, 22, 23, 24, 25, 26, 27, 28, 29, 30, 31, 32, 33, 34, 35, 36, 37, 38, 39, 40, 41, 42, 43, 44, 45, 46, 47, 48, 49, 50, 51, 52, 53, 54, 55, 56, 57, 58, 59, 60, 61, 62, 63, 64, 65, 66, 67, 68, 69, 70, 71, 72, 73, 74, 75, 76, 77, 78, 79, 80, 81, 82, 83, 84, 85, 86, 87, 88, 89, 90, 91, 92, 93, 94, 95, 96, 97, 98, 99, 00, 01, 02, 03, 04, 05, 06, 07, 08, 09, 10, 11, 12, 13, 14, 15, 16, 17, 18, 19, 20, 21, 22, 23, 24, 25, 26, 27, 28, 29, 30, 31, 32, 33, 34, 35, 36, 37, 38, 39, 40, 41, 42, 43, 44, 45, 46, 47, 48, 49, 50, 51, 52, 53, 54, 55, 56, 57, 58, 59, 60, 61, 62, 63, 64, 65, 66, 67, 68, 69, 70, 71, 72, 73, 74, 75, 76, 77, 78, 79, 80, 81, 82, 83, 84, 85, 86, 87, 88, 89, 90, 91, 92, 93, 94, 95, 96, 97, 98, 99, 00, 01, 02, 03, 04, 05, 06, 07, 08, 09, 10, 11, 12, 13, 14, 15, 16, 17, 18, 19, 20, 21, 22, 23, 24, 25, 26, 27, 28, 29, 30, 31, 32, 33, 34, 35, 36, 37, 38, 39, 40, 41, 42, 43, 44, 45, 46, 47, 48, 49, 50, 51, 52, 53, 54, 55, 56, 57, 58, 59, 60, 61, 62, 63, 64, 65, 66, 67, 68, 69, 70, 71, 72, 73, 74, 75, 76, 77, 78, 79, 80, 81, 82, 83, 84, 85, 86, 87, 88, 89, 90, 91, 92, 93, 94, 95, 96, 97, 98, 99, 00, 01, 02, 03, 04, 05, 06, 07, 08, 09, 10, 11, 12, 13, 14, 15, 16, 17, 18, 19, 20, 21, 22, 23, 24, 25, 26, 27, 28, 29, 30, 31, 32, 33, 34, 35, 36, 37, 38, 39, 40, 41, 42, 43, 44, 45, 46, 47, 48, 49, 50, 51, 52, 53, 54, 55, 56, 57, 58, 59, 60, 61, 62, 63, 64, 65, 66, 67, 68, 69, 70, 71, 72, 73, 74, 75, 76, 77, 78, 79, 80, 81, 82, 83, 84, 85, 86, 87, 88, 89, 90, 91, 92, 93, 94, 95, 96, 97, 98, 99, 00, 01, 02, 03, 04, 05, 06, 07, 08, 09, 10, 11, 12, 13, 14, 15, 16, 17, 18, 19, 20, 21, 2300'

REVISED DEC. 1995 BY
ANDERSON-LIVINGSTON ENGINEERS, INC.
U.S. 916, 1 YORK, Maine

PISCATAQUA

PROPERTY MAP
TOWN OF KITTERY
YORK COUNTY, MAINE
PREPARED BY
JAMES W. SEWALL COMPANY

THIS MAP IS FOR ASSESSMENT
PURPOSES ONLY. NOT TO BE
USED FOR CONVEYANCES.
OLD TOWN, MAINE

M. LORRINE
Frisbee

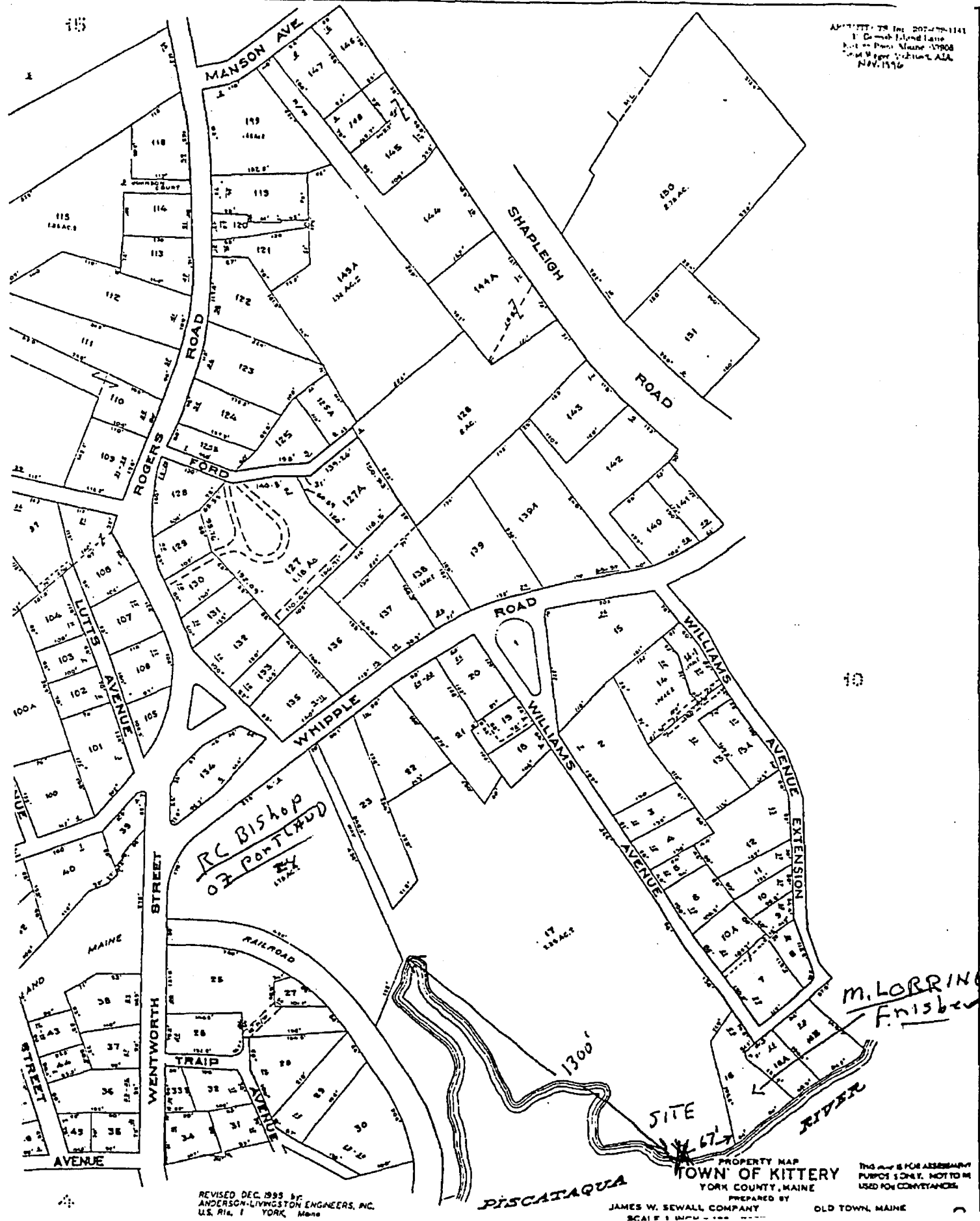

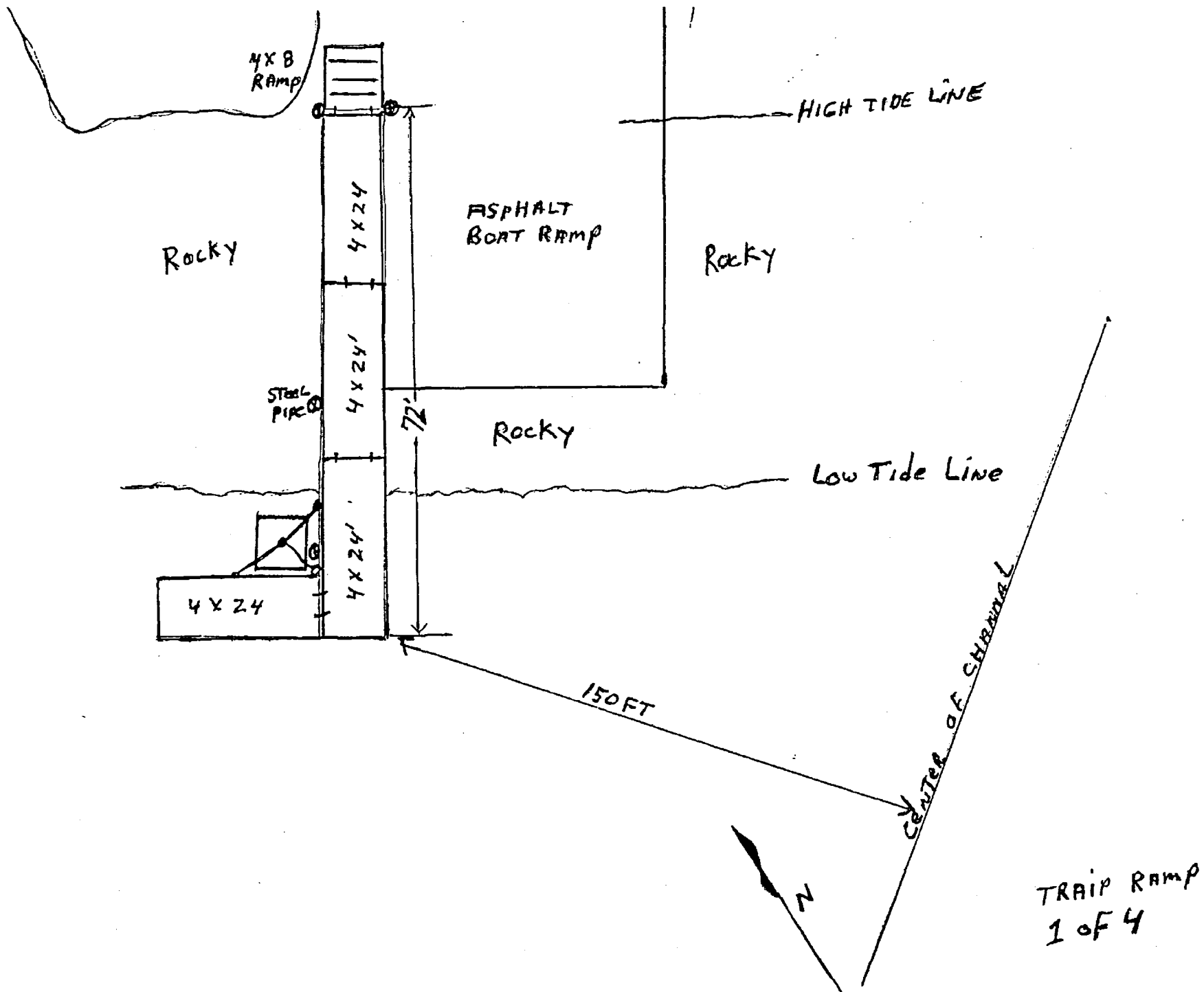

TOP VIEW LOCATION MAP
NOT TO SCALE

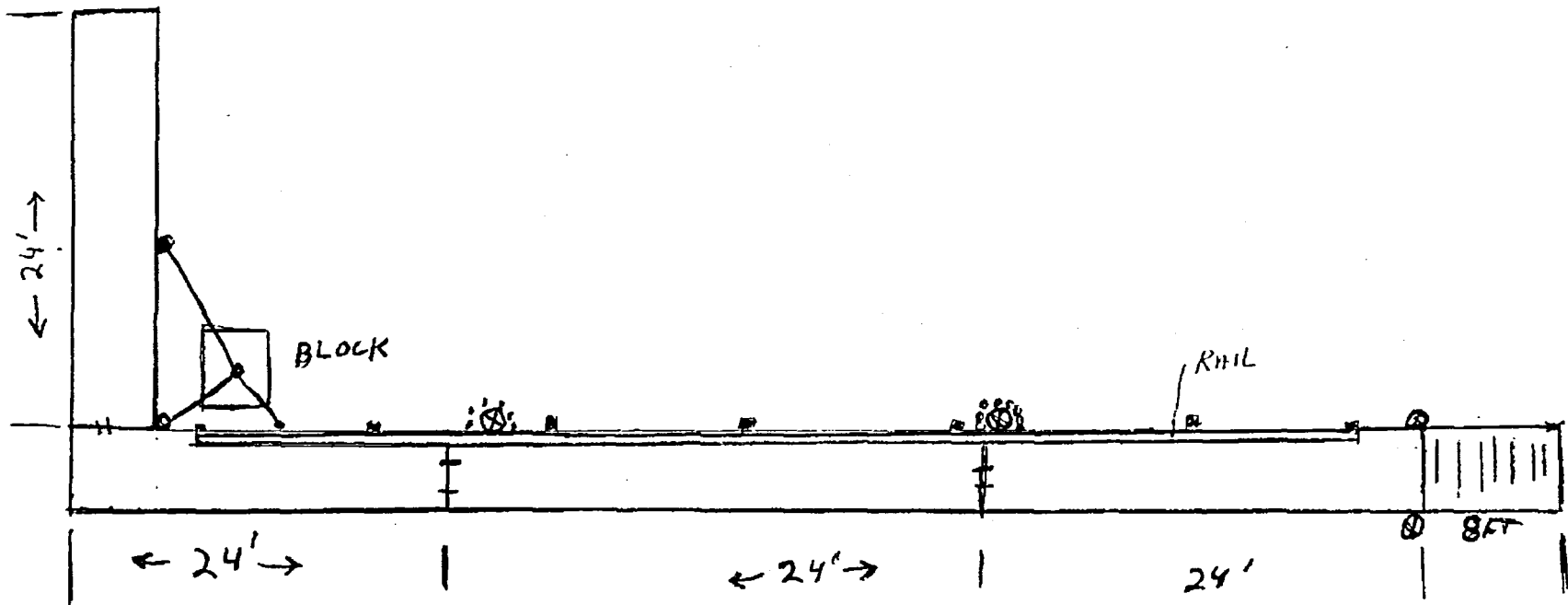

TOP VIEW
DETAILS

TRAP RAMP
2 OF 4

NOT TO SCALE

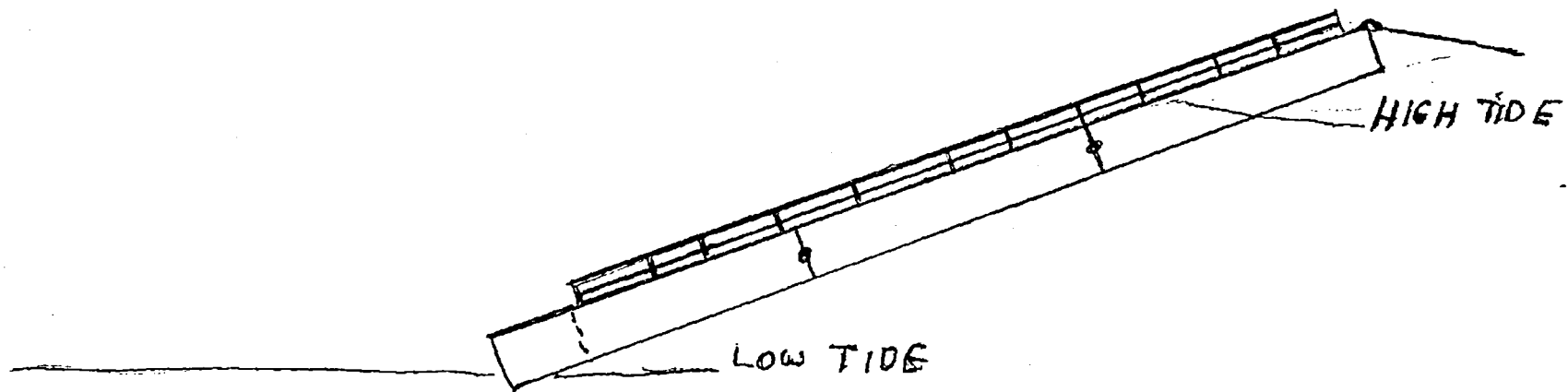

TRAIL RAMP
3 OF 4

ELEVATION, LOOKING UP RIVER



DEPARTMENT OF THE ARMY
 NEW ENGLAND DISTRICT, CORPS OF ENGINEERS
 696 VIRGINIA ROAD
 CONCORD, MASSACHUSETTS 01742-2751

REPLY TO:
 ATTENTION OF:

**MAINE PROGRAMMATIC GENERAL PERMIT (PGP)
 AUTHORIZATION LETTER AND SCREENING SUMMARY**

Town of Kittery
 C/o Sue Douglas
 Pine Tree Engineering, Inc.
 53 Front Street
 Bath, Maine 04530

CORPS PERMIT # NAE-2007-02272
 CORPS PGP ID# 07-333
 STATE ID# L-

DESCRIPTION OF WORK:

To place fill in less than 2,210 SF (0.05 acres) of inter tidal zone of the Piscataqua River in conjunction with the reconstruction of the existing boat launch ramp at Traip Academy off Williams Avenue at Kittery, Maine as shown on the attached plans.
SEE ATTACHED CONDITIONS

LAT-LONG COORDINATES : 43.0856994 N 70.739548085 W USGS QUAD: Kittery, ME

I. CORPS DETERMINATION:

Based on our review of the information you provided, we have determined that your project will have only minimal individual and cumulative impacts on waters and wetlands of the United States. Your work is therefore authorized by the U.S. Army Corps of Engineers under the enclosed Federal Permit, the Maine Programmatic General Permit (PGP).

You must perform the activity authorized herein in compliance with all the terms and conditions of the PGP [including any attached Additional Special Conditions and any conditions placed on the State 401 Water Quality Certification including any required mitigation]. Please review the enclosed PGP carefully, including the PGP conditions beginning on page 7, to familiarize yourself with its contents. You are responsible for complying with all of the PGP requirements; therefore you should be certain that whoever does the work fully understands all of the conditions. You may wish to discuss the conditions of this authorization with your contractor to ensure the contractor can accomplish the work in a manner that conforms to all requirements.

If you change the plans or construction methods for work within our jurisdiction, please contact us immediately to discuss modification of this authorization. This office must approve any changes before you undertake them.

Condition 38 of the PGP (page 15) provides one year for completion of work that has commenced or is under contract to commence prior to the expiration of the PGP on October 11, 2010. You will need to apply for reauthorization for any work within Corps jurisdiction that is not completed by October 11, 2011.

No work may be started unless and until all other required local, State and Federal licenses and permits have been obtained. This includes but is not limited to a Flood Hazard Development Permit issued by the town if necessary. Also, this permit requires you to notify us before beginning work and allow us to inspect the project. Hence, you must complete and return the attached Work Start Notification Form(s) to this office no later than 2 weeks before the anticipated starting date. (For projects requiring mitigation, be sure to include the MITIGATION WORK START FORM).

II. STATE ACTIONS: PENDING [X] ISSUED [] DENIED [] DATE 5/15/07

APPLICATION TYPE: PBR: X TIER 1: TIER 2: TIER 3: LURC: DMR LEASE: NA:

III. FEDERAL ACTIONS:

JOINT PROCESSING MEETING: 9/9/07 LEVEL OF REVIEW: CATEGORY 1: CATEGORY 2: X

AUTHORITY: SEC 10 , 404 10/404 X, 103

EXCLUSIONS: The exclusionary criteria identified in the general permit do not apply to this project.

ESSENTIAL FISH HABITAT (EFH): EFH PRESENT (Y) / N (CIRCLE ONE)

IF YES: Based on the terms and conditions of the PGP, which are intended to ensure that authorized projects cause no more than minimal environmental impacts, the Corps of Engineers has preliminary determined that this project will not cause more than minimal adverse effects to EFH identified under the Magnuson-Stevens Fisheries Conservation and Management Act.

FEDERAL RESOURCE AGENCY OBJECTIONS: EPA NO , USF&WS NO , NMFS NO , SHPO NO , THPO NO

If you have any questions on this matter, please contact my staff at 207-623-8367 at our Manchester, Maine Project Office.

Rodney A. Howe
 RODNEY A. HOWE
 SENIOR PROJECT MANAGER
 MAINE PROJECT OFFICE

Frank J. Del Giudice 12 Oct 2007
 FRANK J. DEL GIUDICE DATE
 CHIEF, PERMITS & ENFORCEMENT BRANCH
 REGULATORY DIVISION



**US Army Corps
of Engineers**®
New England District

**ADDITIONAL CONDITIONS FOR
DEPARTMENT OF THE ARMY
PROGRAMMATIC GENERAL PERMIT
NO. NAE-2007-02272
TOWN OF KITTERY
TRAIP ACADEMY BOAT LAUNCH
KITTERY, MAINE**

1. This permit authorizes impacts to only those areas of wetlands shown on the attached project plans entitled TRAIP ACADEMY BOAT LAUNCH, KITTERY, MAINE in three sheets dated MARCH 19, 2007. No other filling, clearing or other disturbance in wetlands shall occur. Any additional proposals that would further impact wetlands will require additional permitting.
2. This authorization requires you to 1) notify us before beginning work so we may inspect the project, and 2) submit a Compliance Certification Form. You must complete and return the enclosed Work Start Notification Form(s) to this office at least two weeks before the anticipated starting date. You must complete and return the enclosed Compliance Certification Form within one month following the completion of the authorized work and any required mitigation (but not mitigation monitoring, which requires separate submittals).
3. The permittee shall assure that a copy of this permit is at the work site whenever work is being performed and that all personnel performing work at the site of the work authorized by this permit are fully aware of the terms and conditions of the permit. This permit, including its drawings and any appendices and other attachments, shall be made a part of any and all contracts and sub-contracts for work which affects areas of Corps of Engineers' jurisdiction at the site of the work authorized by this permit. This shall be done by including the entire permit in the specifications for the work. If the permit is issued after construction specifications but before receipt of bids or quotes, the entire permit shall be included as an addendum to the specifications. The term "entire permit" includes permit amendments. Although the permittee may assign various aspects of the work to different contractors or sub-contractors, all contractors and sub-contractors shall be obligated by contract to comply with all environmental protection provisions of the entire permit, and no contract or sub-contract shall require or allow unauthorized work in areas of Corps of Engineers jurisdiction.
2. Adequate sedimentation and erosion control devices, such as geotextile silt fences or other devices capable of filtering the fines involved, shall be installed and properly maintained to minimize impacts during construction. These devices must be removed upon completion of work and stabilization of disturbed areas. The sediment collected by these devices must also be removed and placed upland, in a manner that will prevent its later erosion and transport to a waterway or wetland.

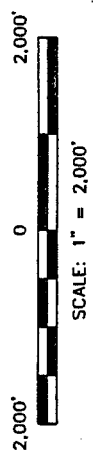
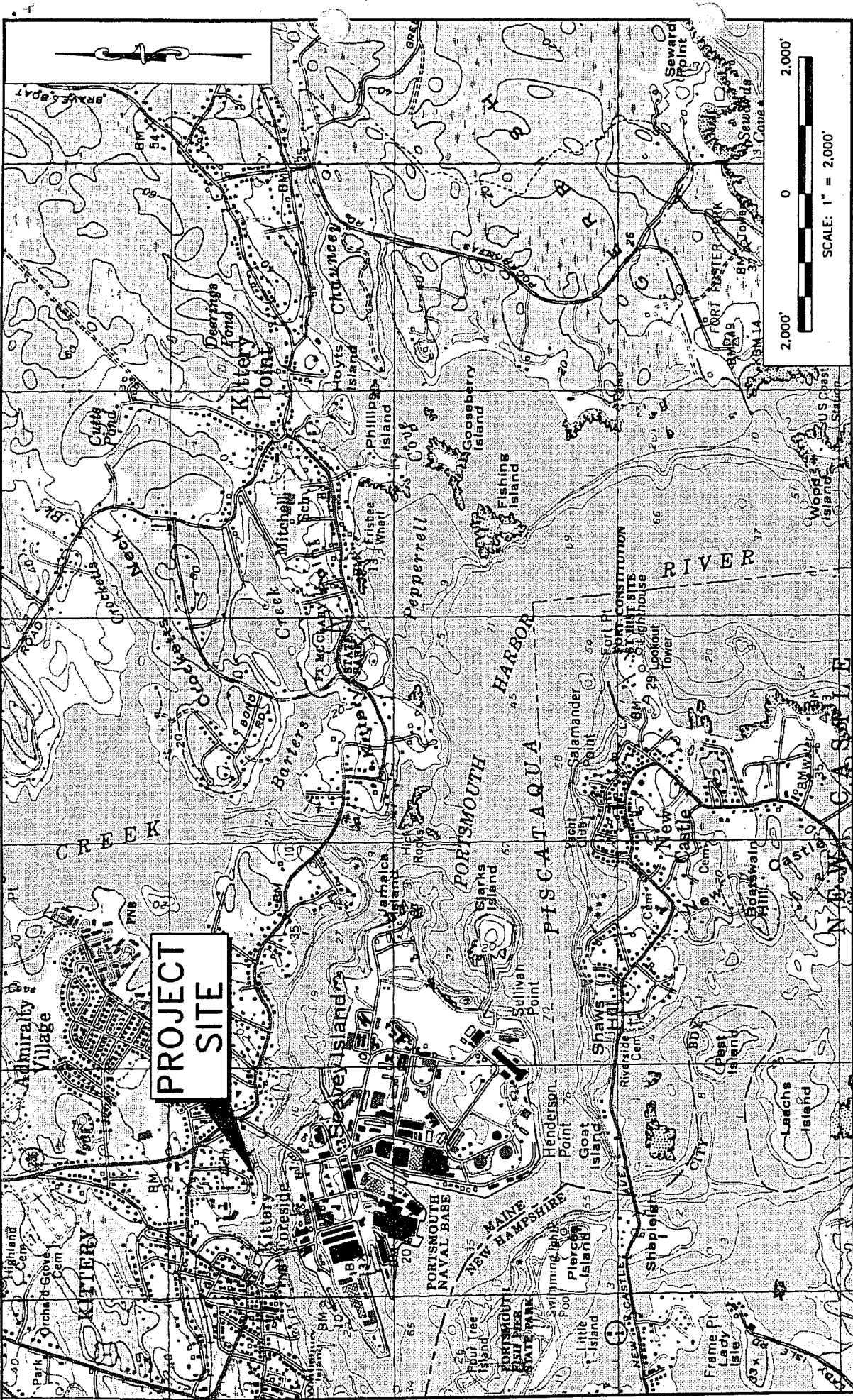

**PROJECT
SITE**

**TRAIAC ACADEMY BOAT LAUNCH
USGS LOCATION MAP**

DATE

MARCH 19, 2007

PLACE: PISCATAQUA RIVER
TOWN: KITTERY
COUNTY: YORK
STATE: MAINE

APPLICATION BY:

TOWN OF KITTERY

EXHIBIT 1

**Pine Tree
Engineering**

Civil/Environmental Engineering • Surveying

53 Front Street
Bath, Maine 04530
Tel: (207) 443-1508
Fax: (207) 442-7029

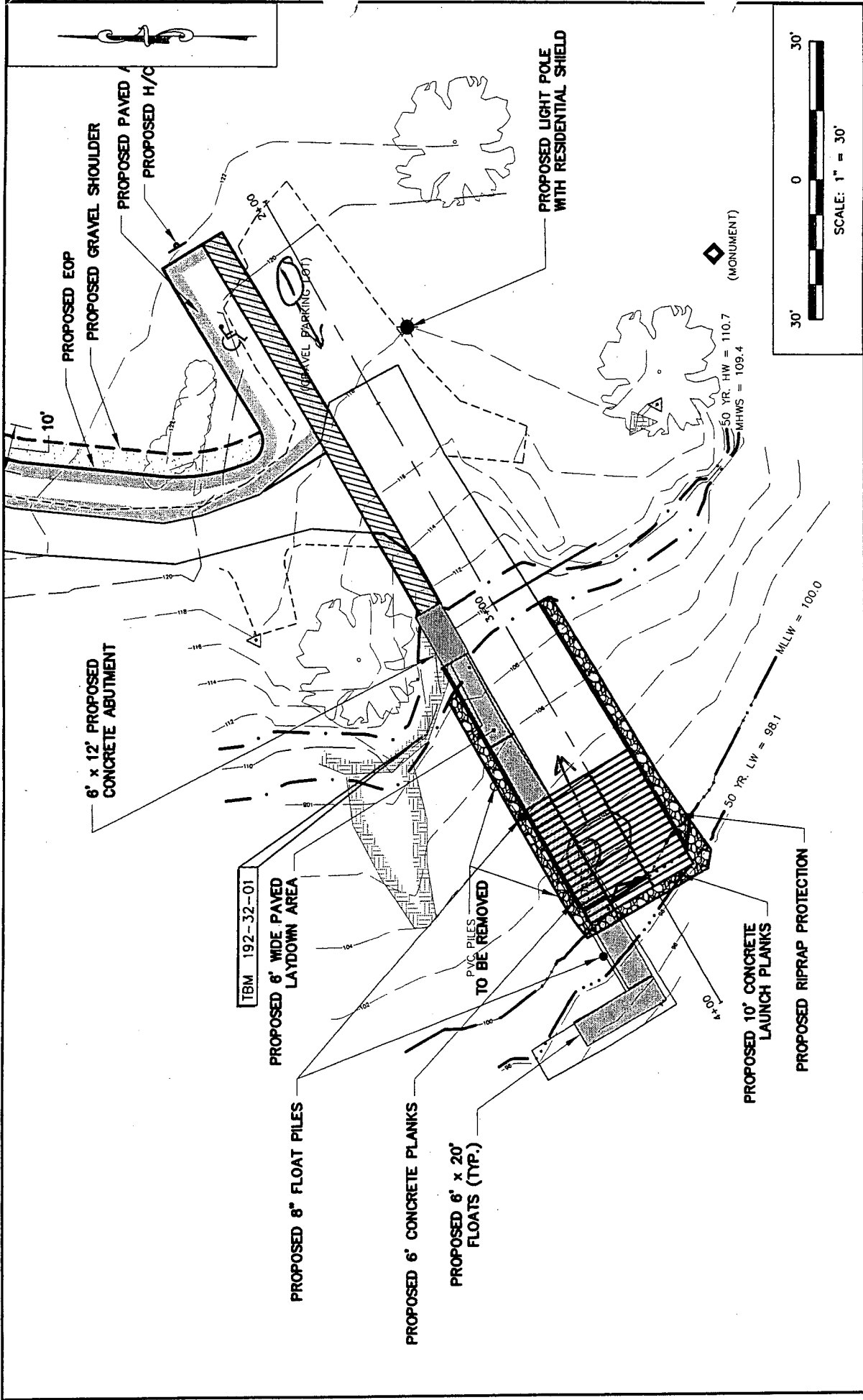

Pine Tree Engineering Civil/Environmental Engineering • Surveying 53 Front Street Bath, Maine 04530 Tel: (207) 443-1508 Fax: (207) 442-7029	TRAIPI ACADEMY BOAT LAUNCH PROPOSED SITE PLAN		DATE JULY 30, 2007
	APPLICATION BY: TOWN OF KITTERY	PLACE: PISCATAQUA RIVER TOWN: KITTERY COUNTY: YORK STATE: MAINE	EXHIBIT 2

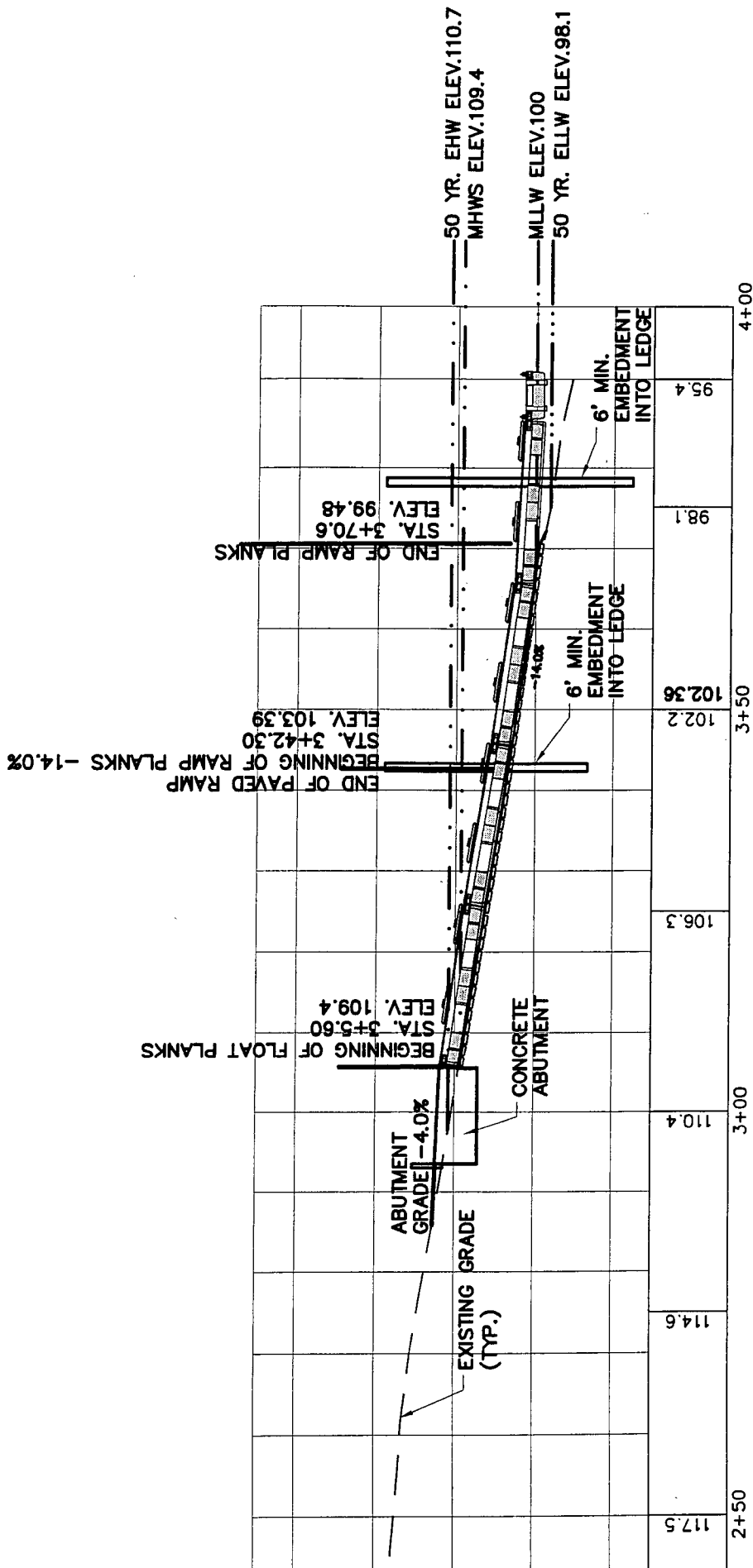

DATE
 JULY 30, 2007

APPLICATION BY:
 TOWN OF KITTERY

EXHIBIT 3

TRAIP ACADEMY BOAT LAUNCH
 PROFILE

PLACE: PISCATAQUA RIVER
 TOWN: KITTERY
 COUNTY: YORK
 STATE: MAINE

Pine Tree
 Engineering

53 Front Street
 Bath, Maine 04530
 Tel: (207) 443-1508
 Fax: (207) 442-7029

Civil/Environmental Engineering • Surveying

**REQUEST FOR APPROVAL
OF TIMING OF ACTIVITY
(DMR)**

This form is for use in obtaining approval from the **Department of Marine Resources (DMR)** for the timing of certain projects in accordance with Chapter 305 Permit by Rule Standards.

To be filled out by applicant: (Instructions are on the back of this form)

1.	Applicant's name: <u>Inhabitants of Kittery</u> Address: <u>200 Rogers Rd</u> <u>Kittery ME 03904</u> telephone: <u>207 332 2656</u> Agent Email: <u>Jbrosohan@kitterypolice.com</u>
2.	I plan to perform the following activity (please check the appropriate box): <input type="checkbox"/> Sec. 3 Intake pipes (tidal waters only) <input checked="" type="checkbox"/> Sec. 4 Replacement of structures (tidal waters only) <input type="checkbox"/> Sec. 7 Outfall pipes (tidal waters only) <input type="checkbox"/> Sec. 9 Utility crossings (any location if performed between Oct. 2 and July 14) <input type="checkbox"/> Sec. 12 Restoration of natural areas (tidal waters only) <input checked="" type="checkbox"/> Sec. 15 Public boat ramps (tidal waters only) <input type="checkbox"/> Sec. 18 Maintenance dredging (tidal waters only)
3.	Brief description of project: [please include the name of the stream or waterbody, if known] <u>ADD 6'x26' FLOAT ALONG BOAT RAMP. REPLACE 2 EXISTING PILING</u> <u>ADD 1 ADDITIONAL PILING. INSTALL 32-10FTx18" x 6" CONCRETE</u> <u>RAMP PLANKS AT PUBLIC BOAT RAMP 12 WILLIAMS AVE</u> <u>BACK CHANNEL OF PISCATAQUA RIVER</u>
4.	I plan to perform this activity between the dates of <u>3/1/22</u> and <u>8/31/22</u> . (start date) (end date)
5.	I have included a map showing the location of my project. *[Please note that if no location map is provided, no approval will be granted by DMR]
6.	Send completed form to: DMR Environmental Coordinator P.O. Box 8, West Boothbay Harbor, ME 008-04575

For agency use only:

The Department has reviewed the proposed timing of the activity identified above and:

Approves of the project's timing as proposed.
 requires that the project's timing be changed to occur between _____ and _____
(end date) (start date)

Other comments: _____

[Signature] 1 Feb 2022
DMR Environmental Coordinator Date

Kittery Boat Launch

Write a description for your map.

Legend

- 12 Williams Ave
- Feature 1
- Feature 2
- Kittery Public Boat Launch
- Lil's Cafe
- USS Albacore Museum
- Walgreens



Kittery Boat Launch

Write a description for your map.

Legend

- 12 Williams Ave
- Feature 1
- Feature 2
- Kittery Public Boat Launch
- Lil's Cafe
- USS Albacore Museum
- Walgreens



**REQUEST FOR APPROVAL
OF ACTIVITY
(DIF&W)**

This form is for use in obtaining approval from the **Department of Inland Fisheries and Wildlife (DIF&W)** for the timing/location of certain projects in accordance with Chapter 305 Permit by Rule Standards.

To be filled out by applicant: (Instructions are on the back of this form)

1. **Applicant's name:** _____

Address: _____

telephone: _____

2. I plan to perform the following activity (please check the appropriate box):

Sec. 9 Utility crossings (if performed between Oct. 2 and July 14)

Sec. 10 Stream crossings (if performed between Oct. 2 and July 14)

Sec. 15 Public boat ramps (any location)

Sec. 16 Activities in coastal sand dunes (moving sand between April 1 and September 1)

Sec. 20 Activities in existing developed areas located in/on/over high or moderate value inland waterfowl & wading bird habitat or shorebird nesting, feeding and staging areas if:

cutting or removing vegetation in a shorebird roosting area

an activity in any shorebird area is performed between July 15 and September 15

a new activity in a moderate value inland waterfowl and wading bird habitat is performed between April 15 and July 31

3. Brief description of project: [please include the name of the stream or waterbody, if known]

4. I plan to perform this activity between the dates of _____ and _____.
(start date) (end date)

5. I have included a map showing the location of my project.

***[Please note that if no location map is provided, no approval will be granted by DIF&W]**

6. Send completed form to the appropriate regional office of the Department of Inland Fisheries and Wildlife. A map of the regions and the regional office addresses has been attached to this form.

For agency use only:

The Department has reviewed the proposed timing of the activity identified above and:

approves of the project's timing/location as proposed.

requires that the project's timing be changed to occur between _____ and _____.
(end date) (start date)

requires that the project's location be changed as shown on the plan (Section 20 Activity Only)

DIF&W representative

Position

Date

Getting Approval

1. When do I need to get approval from the Department of Inland Fisheries & Wildlife (DIF&W) before filing a Permit by Rule Notification Form with the DEP?

You need to get approval for the timing of your project if it involves:

- constructing a submerged utility crossing between October 2 and July 14 (Section 9 of PBR),
- constructing a stream crossing between October 2 and July 14 (Section 10 of PBR),
- constructing a boat ramp (Section 15 of PBR), or
- moving sand in an area seaward of a frontal sand dune between April 1 and September 1 (Section 16 of PBR)
- certain activities in, on or over a shorebird nesting, feeding or staging area or inland waterfowl and wading bird habitat depending on the time of the year (Section 20 of PBR)

2. Why does the DIF&W care about when I construct my project or, in the case of cutting in a significant wildlife habitat (sec. 20 of PBR), where I do the cutting?

The DIF&W is responsible for managing the health and welfare of Maine's inland fish and wildlife, including the habitat used by these species. The DIF&W knows which streams and lakes are particularly important for fish and other wildlife. They also know when certain kinds of activities should or shouldn't take place in our lakes and streams. For this reason, DIF&W biologists need to review the potential impacts on our fish and wildlife by activities taking place in protected natural resources. The DIF&W has specific concerns about those activities described above that take place in the winter and spring. In the case of cutting in a SWH, DIF&W may feel that relocating a path may result in fewer disturbances to the birds using the habitat.

3. How do I get DIF&W approval?

Simply fill out the applicant section of the form: write your name and address; check the box in front of the activity you are proposing; write a brief description of what your project involves; and fill in the dates when you plan to do the work. Then mail this form, along with a location map, to the appropriate regional office. **[Without a location map, DIF&W cannot properly review your project and the form will be returned to you unapproved.]** The regional office boundaries, their addresses and their telephone numbers are shown on the state map included in this packet of information. Once received, a DIF&W biologist will check the location of your project. If there are concerns about your project's impact on fish or wildlife during the time you propose to construct your project, the DIF&W biologist will recommend an alternative time to construct the project. If there are no concerns, the biologist will simply check off the form and return it to you: no change in plans will be required of you.

4. How long will it take to get DIF&W approval?

The DEP has asked that DIF&W staff review the "Request for Approval" within 2 weeks of receiving it. Once reviewed, DIF&W will return the form directly to you. You then submit the form to the department along with the PBR Notification Form.

5. What if DIF&W doesn't approve the timing of my project?

If the dates you propose for construction are not approved by the DIF&W, the biologist will recommend another time when the work can take place. If you do not feel you can construct your project during the new dates approved by the biologist, you will need to contact the Regional Fisheries Biologist at the appropriate DIF&W regional office. The addresses and phone numbers of the regional offices can be found on the state map identifying the regional boundaries. It may be possible for you and the DIF&W to agree on a different time frame if certain aspects of your project are changed.

From: [DEP, PBR Notification](#)
To: [John Brosnihan](#)
Subject: RE: Southern Maine Regional Office-Town of Kittery-Inhabitants of Kittery-NRPA PBR Part 1 of 1
Date: Wednesday, February 2, 2022 11:58:27 AM

Hi John, I received your application and I will log it into the database. Then I will send your email to the project manager who will definitely read this information.

Thanks,
Toby

From: John Brosnihan <jbrosnihan@kitterypolice.com>
Sent: Wednesday, February 2, 2022 9:59 AM
To: DEP, PBR Notification <DEP.PBRNotification@maine.gov>
Subject: Southern Maine Regional Office-Town of Kittery-Inhabitants of Kittery-NRPA PBR Part 1 of 1

EXTERNAL: This email originated from outside of the State of Maine Mail System. Do not click links or open attachments unless you recognize the sender and know the content is safe.

Hello all,

So this is my first attempt at this so please be gentle with me. I have a quick question but I'm not sure if anyone actually reads this part of the email. If I decide to use helical moorings and chain at the end of the face docks rather than a new piling. Do I need to do another application? I was told that you guys really like the use of Helical Moorings and its an option for me so I wanted to see what you guys thought? Right now the way the docks are set up, that end is held by two mushroom anchors and crossed chain. So if you prefer I do it that way, please let me know what I would have to do for you guys!

Thanks and I hope this isn't all messed up!

John J. Brosnihan
Harbormaster
Town of Kittery Maine
e. jbrosnihan@kitterypolice.com
p. 207-451-0829
f. 207-439-7151

Payment Receipt Confirmation

Your payment was successfully processed.

Transaction Summary

Description	Amount
DEP Payment Portal	\$2
Service Fee	
Maine.gov Total	\$2

Customer Information

Customer Name John Brosnihan
Company Name
Local Reference ID 0118425671
Receipt Date 2/1/2022
Receipt Time 01:47:27 PM EST

Payment Information

Payment Type Credit Card
Credit Card Type VISA
Credit Card Number *****5796
Order ID 60092774
Billing Name John Brosnihan

Billing Information

Billing Address 54 Courtney Lane
Billing City, State Eliot, ME
ZIP/Postal Code 03903
Country US
Phone Number 2073322656
This receipt has been emailed to the address below.
Email Address johnbroz@gmail.com