



RICE LIBRARY BUILDING COMMITTEE

November 16, 2021

6PM

AGENDA



1. Project Update
 - a. Construction Schedule and Activity
 - b. Budget Update

2. Subcommittee Updates
 - a. Children's Garden Update – Survey and RFP
 - b. FF&E – Shelving Update
 - c. Signage – Design Update
 - d. Maker Space – Nomination of Chair and members

3. Next Steps
 - a. Action Items
 - b. Next Meeting

Materials:

- Project Update Dashboard
- Budget
- Initial Children's Garden survey results

The public may view the meeting via Zoom webinar. Register in advance for the webinar at:
https://us02web.zoom.us/webinar/register/WN_SXeQIZ9MQqWiAjJ3zqtMqA

Rice Public Library Monthly Report

CHA Project Number: 066398.000



*Prepared for:
Town of Kittery
200 Rogers Road
Kittery, Maine 03904*

Prepared by:

CHA
1 Faneuil Hall Marketplace
South Market Building, Suite 4195
Boston, MA
Phone: (617) 451-2717

October 2021

01	Work Completed – Reporting Period
----	-----------------------------------

This is the tenth report for the Rice Public Library Project. The reporting period is from October 16, 2021 through November 11, 2021 and will cover all work completed during that timeframe. Reports will be issued monthly, with the next report available December 2021.

The following activities occurred between October 16, 2021 and November 11, 2021.

Construction Activities

- 10/16/21: EPDM roof continued
- 10/16/21: Metal roof continued
- 10/16/21: Fireproofing of roof steel began
- 10/16/21: MEPs at lower level continued
- 10/16/21: Framing of interior partitions continued
- 10/17/21: MEP work in stairs continued
- 10/19/21: Preparation for the binder coat in the parking lot
- 10/21/21: Retaining wall footer completed
- 10/21/21: Exterior insulation at the lower level began
- 11/3/21: Installation of windows along Traip began
- 11/8/21: Drywall and taping of elevator shaft began

02	Work Completed – Reporting Period Photos
----	--

Photos were taken of the site on 11/10/21 showing construction progress.



1. Vapor barrier done and windows with poly Installed over window openings.



2. Framing of elevator shaft.

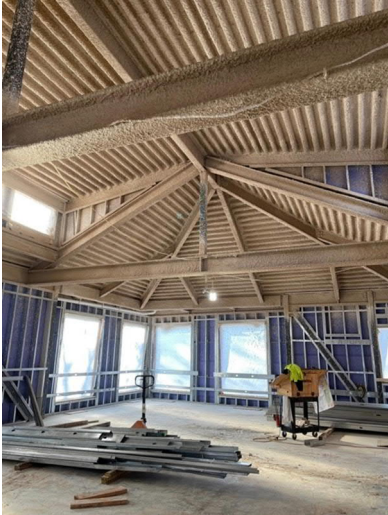

3. Fireproofing of roof and structure. View of 2nd floor Children's Collection.



4. View in Corridor outside of Toilets.

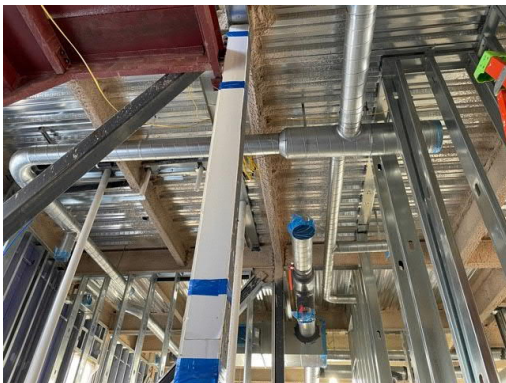

5. View of MEP work in progress.

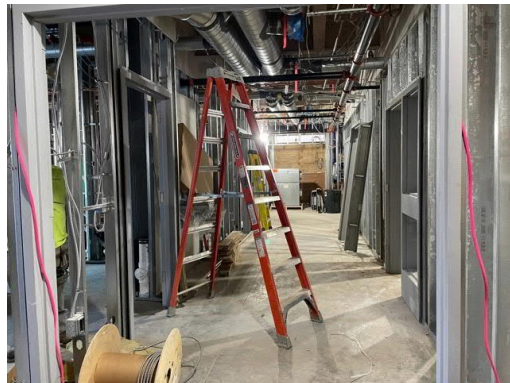

6. View of the Lower Level Gallery.



7. View of retaining wall concrete.



8. View of window installation in progress.



9. View of brick work in progress facing Traip Ave.



10. Another view of window install in progress.

03	Work Projected – Next Month
----	-----------------------------

Between 11/12/21 and December 2021 the following Construction Activities are planned.

Construction Activities

- 11/12/21: Framing and drywall to continue in new addition
- November & December: Priming and painting to occur
- 11/12/21: Masonry work to continue
- 11/12/21: Installation of windows to continue
- 11/12/21: Framing and drywall to continue in existing building
- 11/15/21: Elevator delivery
- November & December: MEP work to continue
- November: Pour concrete for stairs
- November: Existing circulation desk to be taken off site for coordination
- November: Millwork to arrive on site in existing building
- December: Doors and hardware to arrive on site

04	Design Update
----	---------------

The following is the design update for the months of October/November:

- ASI #15 Dated 10/25/21: Existing Lower Level RCP
- ASI #16 Dated 10/27/21: Third Floor Restroom Revisions
- ASI #17 Dated 10/27/21: First Floor Office Framing Revisions
- ASI #18 Dated 11/5/21: Radiant Panel Positioning

05 Construction Update

The overall schedule remains the same with a turnover date of 3/15/22.

Three-week look ahead schedules were provided by Wright Ryan for the construction meetings held on 10/20/21, 10/27/21, 11/3/21 and 11/10/21.

Wright Ryan continued with fireproofing the structure and framing interior partitions. The last catch basin went in within the site boundaries. Rough mechanical/electrical/plumbing work has been ongoing in both the new building and existing building. Door frames have been going in as the walls are framed. The exterior wall mockup was completed and the brick installation has begun along the two facades facing Traip Ave. EPDM and metal roofing work has continued, and the window installation has begun. The retaining wall was also poured and the site was prepared at the lower level for the parking lot.

Wright Ryan submitted their tenth Pay Application in the amount of \$495,210.57 including General Conditions costs for October, winter conditions, sitework, foundation labor, masonry, air vapor barrier, roofing, metal studs, mechanical, electrical and plumbing and sprinkler. This was reviewed by CHA, Lassel and Scott Simons Architects and recommended for approval. The project completion is currently at 48.8% per the Pay Application.

Wright Ryan has been proceeding with the issuance of RFIs and Submittals and has reported that the project continues to stay ahead of lead times and current market delays in materials.

Submittals

116 Issued to Date

113 Closed

3 Open

RFIs

45 Issued to Date

43 Closed

2 Open

06 Quality Control

SW Cole issued the following test reports:

Report of Field Density Dated 10/15/21 for the lower level parking lot

Concrete Construction Observation Report Dated 10/20/21 for the retaining wall

Report of Concrete Compressive Strength Dated 10/27/21 for the retaining wall

Lassel Architects issued the following site report:

Site Visit Report for dates 10/18/21-11/10/21

07	Library Coordination
----	----------------------

Minor adjustments are still being made to the shelving order. This is expected to wrap up very soon. The signage submittal is being finalized and will be submitted to CHA also for review once it is finalized.

08	Community Coordination
----	------------------------

There have not been any complaints from the community this month.

09	Budget Update
----	---------------

Please see attached for the budget update. Potential Change Orders 1-21 have been issued by Wright Ryan to date. PCOs 17R, 19,20 were issued in the last month. The project is currently on budget.

No Change Orders were issued to Wright Ryan this month.

10	Attachments
----	-------------

- Budget Update dated 11/11/21
- SW Cole Test Reports dated, 10/15/21, 10/20/21, 10/27/21
- Lassel Architects Site Visit Report dated 10/18/21-11/10/21



Category	Budget	Committed	Pending	Rejected	Remaining	Comments
Construction						
Allowances						
COVID 19 Safety Measures	\$ 10,000	\$ 10,000			\$ 0	Credit is Applied to PCO 13R3
Shoring & Underpinning	\$ 28,400	\$ 212			\$ 28,188	
Ledge Removal	\$ 41,250	\$ 19,200			\$ 22,050	Includes Ledge Removal through July 29, 2021
Lower Level Retaining Wall	\$ 10,000	\$ 10,000			\$ 0	Credit is Applied to PCO 13R3
Winter Conditions	\$ 29,000	\$ 11,593			\$ 17,407	
Architectural Woodwork Retrofit	\$ 8,000	\$ -			\$ 8,000	
Insulation Upgrades at Existing Building	\$ 2,500	\$ -			\$ 2,500	
Parapet & Internal Gutter Framing	\$ 35,520	\$ -			\$ 35,520	
Firestopping not specified in trades	\$ 4,000	\$ 564			\$ 3,436	
Slate Roofing replacement/repairs	\$ 10,500	\$ -			\$ 10,500	
Plaster Patching	\$ 12,000	\$ -			\$ 12,000	
Floor Prep & Moisture Mitigation	\$ 7,350	\$ -			\$ 7,350	
Internal Roof Leaders related to Addendum 3	\$ 26,000	\$ -			\$ 26,000	
Fire Dampers not shown currently	\$ 6,000	\$ 20,200			(\$ 14,200)	
Subtotal	\$ 230,520	\$ 71,769			\$ 158,751	
Percentage		31.1%			68.9%	
Fundraising/Grants	\$ 488,316					
Alternates						
Change Order 2: PCO 005: Alternate #1: Provide wood ceilings at circulation desk	\$ 7,546	\$ 7,546				5/17/21: Signed and returned to WR.
Change Order 2: PCO 006: Alternate #2: Provide acoustic panels in Reading Room 104	\$ 3,638	\$ 3,638				5/17/21: Signed and returned to WR.
Alternate #3: Add upper parking lot including curbing and paving	\$ 83,233		\$ 83,233			
Change Order 4: PCO 13R3: Alternate #4: Provide concrete walkway with granite steps from entry to lower level	\$ 38,000	\$ 37,886			\$ 114	8/12/21: Alternate #4 was accepted with granite veneer and granite cap and is offset with the COVID allowance credit - \$9,953 and retaining wall credit of -\$10,000.
Change Order 2: PCO 007: Alternate #5: Provide cove lighting in new building along existing façade	\$ 13,081	\$ 13,081				5/17/21: Signed and returned to WR.
Change Order 2: PCO 008: Alternate #6: Add folding panel partitions between Rooms 003, 004 & 005	\$ 42,320	\$ 42,320				5/17/21: Signed and returned to WR.
Alternate #7: Provide Children's Garden	\$ 58,000	\$ 58,000				(not by Wright Ryan, Community Project)
Subtotal	\$ 245,818	\$ 162,471	\$ 83,233		\$ 242,612	
Percentage						
CM Contingency	\$ 86,001					
Trees Not Shown on CDs, Rebar Overrun			\$ 3,974			Trees \$2,300, Rebar \$1,674
PCO 010: Two Added Door Operators			\$ 4,786			6/11/21: Moved from Owner contingency to CM contingency.
PCO 015: Mechanical Platform			\$ 5,014			6/11/21: Moved from Owner contingency to CM contingency.
Grand Banks Building Products		\$ 428				
White Cap Rebar Material		\$ 582				
LMC Light Iron		\$ 5,755				
Rebars & Mesh		\$ 627				
Rebars & Mesh		\$ 465				
Grand Banks Building Products		\$ 428				Void
Grand Banks Building Products		-\$ 428				Void
Grand Banks Building Products		\$ 1,091				Window Mullion Kit
HL Patten Construction Co		\$ 2,300				
Material Handling Sales		\$ 71				
Subtotal	\$ 86,001	\$ 11,318	\$ 13,774		\$ 60,909	
Percentage		13.2%	16.0%		70.8%	

Owner						
Contingency	\$ 295,000					
Change Order 2: PCO 001: 2" Foundation Insulation Credit						5/17/21: Signed and returned to WR.
Change Order 1: PCO 002: Steel Escalation Cost						4/1: Signed and returned to WR.
Change Order 2: PCO 003: Addendum #4						5/17/21: Signed and returned to WR.
*Change Order 1: PCO 004: Builders Risk						4/1: Signed and returned to WR.
Unsubmitted PCO: Carpet Tile Alternate						
Change Order 3R1: PCO 009: Historic Shelving Relocation						6/28/21: Signed and returned to WR.
PCO 011: Curbing and Paving Lower Parking Lot						8/12/21: This will be done by the town.
Change Order 3R1: PCO 012: Increased Louver Sizes						6/28/21: Signed and returned to WR.
Change Order 3R1: PCO 014: ASI #2 Community Room Ceiling Changes						6/28/21: Signed and returned to WR.
Change Order 3R1: PCO 016: Electrical Disconnect						6/28/21: Signed and returned to WR.
PCO 17: Revised Door Hardware Existing Building						9/16/21: Recommended for Approval. Need COR from WR. 11/2/21: Updated with keying changes to hardware.
PCO 18: Ledge Removal as of July 29, 2021						8/12/21: Tracked under Ledge Allowance.
Change Order 4: PCO 19: Data Cabling Removal						
PCO 20: Window Reframing						
PCO 21: Upgrade to Existing Building Interior Finishes						11/11/21: Carpet & Paint work at Exist. Bldg.
Subtotal	\$ 295,000	\$ 71,922	\$ 42,413	\$ 59,612	\$ 180,665	
Percentage		24.4%	14.4%		61.2%	

* To be charged against the Builders Risk in the Budget outside of the Owner's Contingency



Report of Field Density ASTM D6938

Project: KITTERY ME - RICE LIBRARY ADDITION - CONSTRUCTION MATERIAL TESTING SERVICES

Project Number: 18-1545.1

Client: TOWN OF KITTERY, MAINE

Field Density Test Results

Test #	Test Date	Tech	Test Location	Elev Feet	Test Depth	Lab ID	Dry Density	Moisture Content Percent	Compaction Percent	Required Compaction
17	10/15/2021	SLP	4' N & 4' E of SWC	99.75	6	20740S	134.7	2.3	95.0	95
18	10/15/2021	SLP	30' N & 15' E of SWC	99.75	6	20740S	135.9	2.3	95.8	95
19	10/15/2021	SLP	22' N & 45' E of SWC	99.75	6	20740S	140.0	2.3	98.7	95
20	10/15/2021	SLP	7' N & 31' E of SWC	99.75	6	20740S	134.9	2.6	95.1	95

Laboratory Compaction Test Reference

Lab ID	Date Received	Material Source	Material Type	Method	Max Dry Density PCF	Optimum Moisture Content (%)	Comments
20740S	5/14/2021	Pike Industries - Eliot, ME	1 1/2" Crushed Gravel	ASTM D-1557 Modified C	141.8	5.8	

Elevation Notes:

TOP OF PAVEMENT = 100.0'

Comments:

TESTS PERFORMED ON: PARKING LOT PAVEMENT BASE
SWC = SOUTH WEST CORNER OF PARKING LOT

Reviewed By



Concrete Construction Observation Report

Project Name: Rice Library Addition **Project No. :** 18-1545.1
Location: Kittery, ME **Date:** 10-20-2021
Client / Client's Rep: CHA Consulting Inc. **S.W.COLE Rep. :** Z. Kirlin
Weather: Overcast 65°F +/- **Arrived on Site:** 11:30 PM
Placement Type: Footing Wall Column Slab Other **Left Site:** 1:15 P.M.
Placement Location: Retaining wall

<u>Pre-Placement Observations</u>	<u>In Compliance</u>		
Bar size and location (diameter, length, bend and coverage)	Yes <input checked="" type="checkbox"/>	No <input type="checkbox"/>	Per plan
Splicing (type, overlap)	Yes <input checked="" type="checkbox"/>	No <input type="checkbox"/>	Adequate
Stability (wiring, chairs, spacers)	Yes <input checked="" type="checkbox"/>	No <input type="checkbox"/>	Adequate
Reinforcement conditions (cleanliness, temperature, etc.)	Yes <input checked="" type="checkbox"/>	No <input type="checkbox"/>	Clean
Embedments and anchor bolts installed	Yes <input checked="" type="checkbox"/>	No <input type="checkbox"/>	Acceptable
Soil subgrade prepared in accordance with project specifications	Yes <input type="checkbox"/>	No <input type="checkbox"/>	Not Observed

<u>Referenced Drawings</u>	<u>Date</u>	<u>Page(s)</u>	<u>Rev.</u>	<u>Bar Reinforcing Grade & Type</u>
Scott Simons Architects	10-20-20	Struct.	0	ASTM:A615
				GRADE:60

<u>Concrete Placement Observations</u>	<u>In Compliance</u>		<u>Comments</u>
Required mix used	Yes <input checked="" type="checkbox"/>	No <input type="checkbox"/>	Mix Id:3042208N
Concrete properly conveyed to all areas of placement	Yes <input checked="" type="checkbox"/>	No <input type="checkbox"/>	Adequate
Internal vibration / consolidation of concrete	Yes <input checked="" type="checkbox"/>	No <input type="checkbox"/>	Vibrator
Even layering around openings and embedments	Yes <input checked="" type="checkbox"/>	No <input type="checkbox"/>	Adequate
Post placement observations (finishing, curing, etc.)	Yes <input checked="" type="checkbox"/>	No <input type="checkbox"/>	Hand trowel

Field Testing of Concrete Performed Yes No

*CYLINDER SET NO: 789-11 (A-E) ←*refer to associated concrete test report

Non-Conformance Items
Person Notified: _____ Yes No

Notes:
 Arrived onsite prior to concrete being placed to observe form work and structural reinforcing of the retaining wall which appeared to be within plan specification. Mas-con placed approximately 7.5 yards of 3500 psi concrete being supplied by Hissong. Mas-con used a vibrator to consolidate the concrete. A mid-load sample was taken and tested for air, slump and temperature which appeared to be within plan specification. At that time a set of 5 4x8 cylinders were cast for compressive strength testing.

Attachments: Photos

Reviewed by: Jason Hall



Project Name: Kittery ME - Rice Library Addition - Construction Material Testing Services

Project Number: 18-1545.1

Client: CHA Consulting, Inc.

Report Date: 10/27/2021

General

Contractor: Wright-Ryan Construction

Client Contract Number:

Concrete Supplier: HISSONG ELIOT

PLACEMENT INFORMATION

Date Cast: 10/20/2021 **Time Cast:** 12:40 **Date Received:** 10/21/2021

Placement Location: RETAINING WALL

Placement Method: Direct Discharge

Placement Vol. (yd³): 7.5

Cylinders Made By: Zachary Kirlin

Aggregate Size (in): 3/4

INITIAL CURING CONDITIONS

Temperatures

Minimum (°F) 62 **Maximum (°F)** 69

DELIVERY INFORMATION

Admixtures: MRWR

TEST RESULTS

Slump (in) (C-143): 6.0
Air Content (%) (C-231) 5.9
Air Temp (°F): 63
Conc. Temp (°F) (C-1064): 69

Load Number: 1 **Batch** 11:52
Mixer Number: 333
Ticket Number 66148 **Arrive** 12:15
Cubic Yards: 7.5 **Depart** 12:53
Design (psi): 3500

Cylinder Designation	Defect (Y/N)	Cylinder Weight (lbs)	Cylinder Diameter (in)	Cross Sectional Area(In)²	Date Of Test	Cure Type	Cap Type	Age (days)	Fracture Type	Load (kips)	Strength (psi)
789-14A	N	8.24	4.01	12.63	10/27/2021	Lab	Unbonded	7	4	37.8	2990
789-14B		8.27			11/17/2021	Lab		28			
789-14C		8.25			11/17/2021	Lab		28			
789-14D		8.25			11/17/2021	Lab		28			
789-14E		8.23			Hold	Lab					

Fracture Types

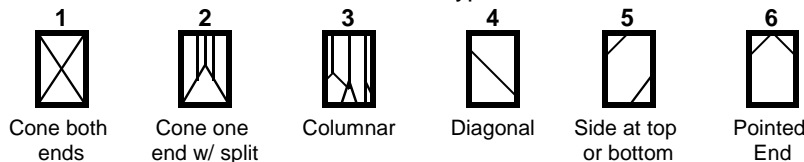

Remarks:

 Reviewed By



SITE VISIT REPORT

Project: 18.28 Rice Library
date: 10/18/2021 – 11/10/2020
Present: Michal Kaleta (LA); Laura Jolly (CHJ); Wes Rollins (WR);
Olin Williams (WR)

The construction site was reviewed for compliance with Construction Documents for architecture. The listed observations are to the best of my knowledge

1. Construction status:
 - a. Foundations:
 - complete
 - b. Structural steel framing:
 - complete
 - c. Fire proofing
 - SFRM is applied on all steel beams and steel roof decking
 - Structural columns are individually wrapped with 5/8" GWB type X on the sides facing the wall cavity, the 5/8" GWB type X applied to the face of framing will enclose them and complete the rated assembly. Walls are soon to be closed with drywall
 - Fire proofing completion will be evaluated by a 3rd party inspection
 - d. Cold Formed steel framing (non-load bearing walls)
 - Scope of all metal frame walls is nearly complete, ASI 17 clarified framing adjustments at the 1st floor main desk area
 - Rough-ins of in-wall MEP conduits are nearly complete
 - Drywalling work is soon to start
 - e. Exterior walls
 - Fenestration rough openings are framed. ASI -12 was issued to coordinate window openings and location adjustments
 - Liquid applied WRB is applied on the sheathing
 - Window flashing work has been initiated on east elevations, where metal panel façade is planned for. [Masonry-to-window] and [masonry-to-cementitious/metal façade panels] flashing details are being coordinated for best method of install and will soon be documented in a form of ASI
 - Windows are being installed on east elevations, keeping up with the window flashing work
 - Exterior wall mockup was built on site, in order to exercise brick corbeling, rainscreen, brick ties application, wall flashing, color finishes



- Rigid insulation work is in progress, happening simultaneously with masonry application
 - Façade masonry work is in progress, lower-level elevations are nearly at completion
 - Preparation for install of expansion joint has been initiated, exterior walls are to receive a metal fabrication caulked to masonry, providing a square edge and leveled vertical line to receive the 3" joint profile.
 - The building is weather tight with temporary closures at windows and expansion joints
- f. Roofing
- Membrane roofing is installed on scoped flat roof surface. The joint details are to be soon executed, as the installation of adjacent structures progress (metal roofing, wall caps, etc.)
 - Pitched roofs are insulated and the cover board is installed, ready to receive metal roofing
- g. Mechanical – Electrical – Plumbing
- Existing building fan coils are installed, piping is in progress
 - New building fan coils are roughed in, plumbing is in progress
 - Radiant panels are roughed in – locations coordinated per ASI 18
 - Ductwork install is in progress
 - All in wall MEP lines are nearly complete
2. Materials observed stored on site
- HVAC conduits and equipment
 - Masonry
 - Insulation
 - Cold formed metal studs
 - Plumbing piping and connections
 - Flashing metals
 - windows

370 MAIN STREET
SOUTH BERWICK, ME 03908
207 384 2049
lasselarchitects.com

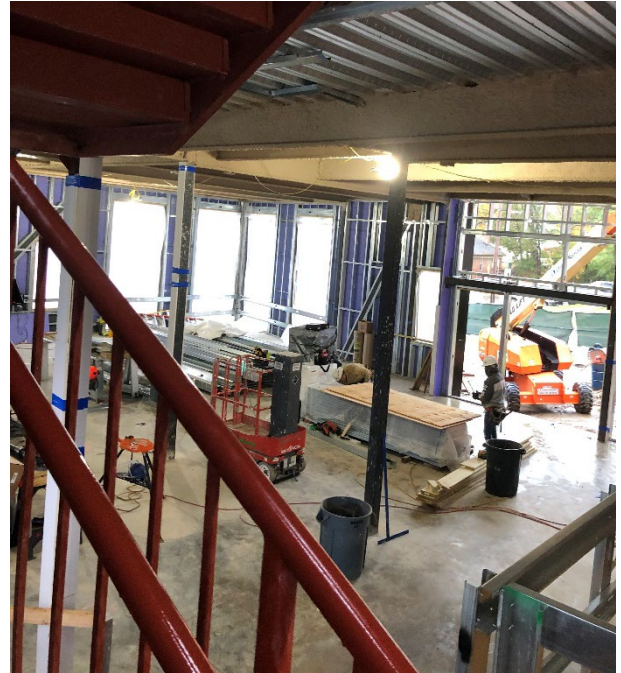

RICE PUBLIC LIBRARY

Budget

November 12, 2021

PHASE	CURRENT ESTIMATE	CURRENT ESTIMATE	ACTUAL	
	Q1	Q2	SPENT TO DATE	REMAINING
	CONSTRUCTION COMPLETE	CONSTRUCTION COMPLETE		
Soft Costs				
<i>Design and Engineering</i>				
Existing Conditions	19,000	19,000	19,000	-
Programming	7,500	7,500	7,500	-
SDs	105,000	105,000	105,000	-
Intitial Permitting	5,000	5,000	5,000	-
Phase 1 Cost Estimating	4,000	4,000	4,000	-
DDs	105,000	105,000	105,000	-
Final Permits & Approvals	12,000	12,000	12,000	-
Phase 2 Cost Estimating	-	-	-	-
CDs	123,000	123,000	123,000	-
Bidding & Negotiating	12,800	12,800	12,800	-
CA - Shop Drawings, Requisite Reviews, 24 Site visits	54,000	64,000	37,000	27,000
<i>Other CA - Time and Materials</i>				
Site Plan	3,200	3,200	3,200	-
Geo Tech	7,345	7,345	7,345	-
Signage Design	10,000	10,000	-	10,000
Reimbursables	8,000	8,000	6,632	1,368
Subtotal Design & Engineering	475,845	485,845	447,477	38,368
<i>Misc Owner Soft Costs</i>				
Misc Expenses	2,000	2,000	3,708	(1,708)
Bonding	9,566	9,566	9,999	(432)
Permit Fees	5,472	5,472	5,599	(128)
Legal	13,330	13,330	15,115	(1,785)
Relocation Services (previously Construction Phasing)	93,000	93,000	44,682	48,318
Preconstruction Services	55,246	55,246	55,246	(0)
Owner Representative / Clerk of the Works	130,000	130,000	69,000	61,000
Signage Fabrication	10,000	10,000		10,000
Misc Consultants and Contracts	61,000	61,000	48,858	12,142
FFE (includes consulting)	230,460	226,195	16,127	210,068
<i>Technology/Security</i>				
Consulting	13,000	6,656	6,656	-
Hard Costs	85,000	85,000	78,811	6,190
Hard Costs Add/Alt: Wireless	-	-	-	-
Capital Campaign Consultant	50,004	50,004	50,004	-
Subtotal Soft Costs	1,233,924	1,233,314	851,282	382,032
Hard Costs				
Construction (Reno & Exp)	4,643,191	4,643,191	1,823,106	2,820,085
Subtotal Hard Costs	4,643,191	4,643,191	1,823,106	2,820,085
Contingencies				
Construction Contingency (15%)				
Owner's Contingency	295,000	295,000	71,922	223,078
Design Contingency ("held by owner")				
Subtotal Contingencies	295,000	295,000	71,922	223,078
Contingency as % of Total Project				
TOTAL	6,172,114.7	6,171,505.4	2,746,310	3,425,196

GMP Change Orders

GRAND TOTALS **\$ 71,921.57** **\$ 104,471.08**

SOURCE	DESCRIPTION	ANTICIPATED COST	CO #	Approved Charged to Contingency	Approved Charged to Fundraising	Date Signed
Contingency	Steel	\$ 26,447.33	1	\$ 26,447.33		4/1/2021
Contingency	Builder Risk	\$ 7,034.99	1	\$ 7,034.99		4/1/2021
Contingency	Foundation	\$ (646.70)	2	\$ (646.70)		5/17/2021
Contingency	Addendum #4 Costs	\$ 10,124.03	2	\$ 10,124.03		5/17/2021
Fundraising	Ceilings at Circulation Desk	\$ 7,546.00	2	\$ -	\$ 7,546.00	5/17/2021
Fundraising	Acoustic Panels Reading Room	\$ 3,638.00	2	\$ -	\$ 3,638.00	5/17/2021
Fundraising	Cove Lighting	\$ 13,081.00	2	\$ -	\$ 13,081.00	5/17/2021
Fundraising	Folding Participations	\$ 42,320.00	2	\$ -	\$ 42,320.00	5/17/2021
Contingency	Increased Louvre Size	\$ 405.17	3	\$ 405.17		6/28/2021
Contingency	Community Room Ceiling	\$ 6,244.74	3	\$ 6,244.74		6/28/2021
Contingency	Historic Shelving Relocation	\$ 20,000.00	3	\$ 19,676.81		6/28/2021
Contingency	Electrical Disconnect	\$ 2,000.00	3	\$ 2,009.99		6/28/2021
Contingency	Remove old IT wiring	\$ 1,200.00	4	\$ 625.21		10/6/2021
Fundraising	Granite Stairs and Retaining Wall	\$ 37,886.08	4		\$ 37,886.08	10/6/2021
Contingency	Carpet Tile	\$ (2,000.00)				
Contingency	Paint Existing Bldg	\$ 18,245.00				
Contingency	Revised Door Hardward	\$ 10,385.34				

Q1 Which of the following best describes HOW OFTEN you have VISITED the Rice LIBRARY in the PAST 12 MONTHS?

Answered: 98 Skipped: 5

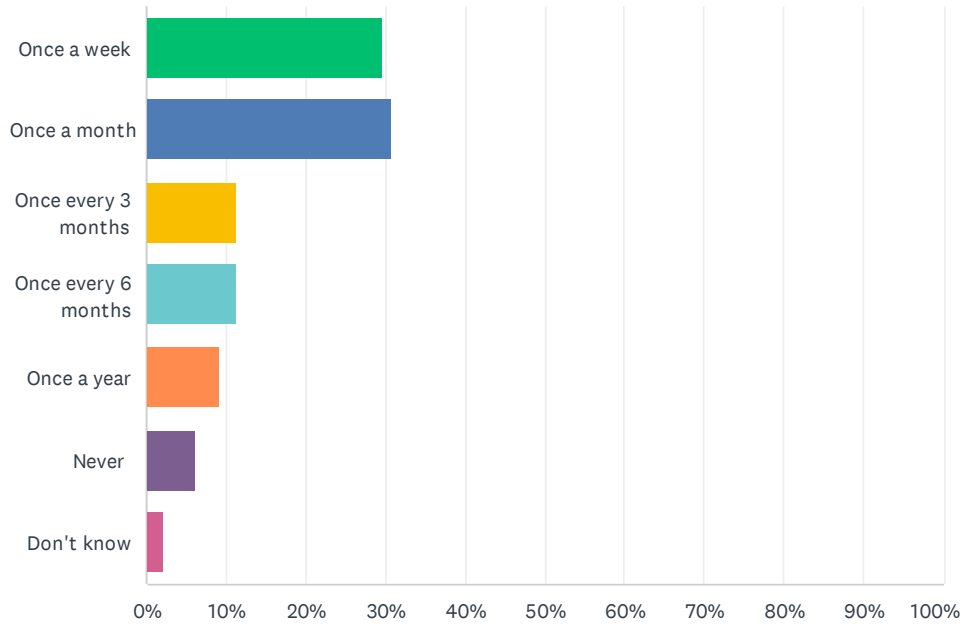

ANSWER CHOICES	RESPONSES	
Once a week	29.59%	29
Once a month	30.61%	30
Once every 3 months	11.22%	11
Once every 6 months	11.22%	11
Once a year	9.18%	9
Never	6.12%	6
Don't know	2.04%	2
TOTAL		98

Q2 Have you VISITED the Rice Library GARDEN in the PAST 3 YEARS?

Answered: 100 Skipped: 3

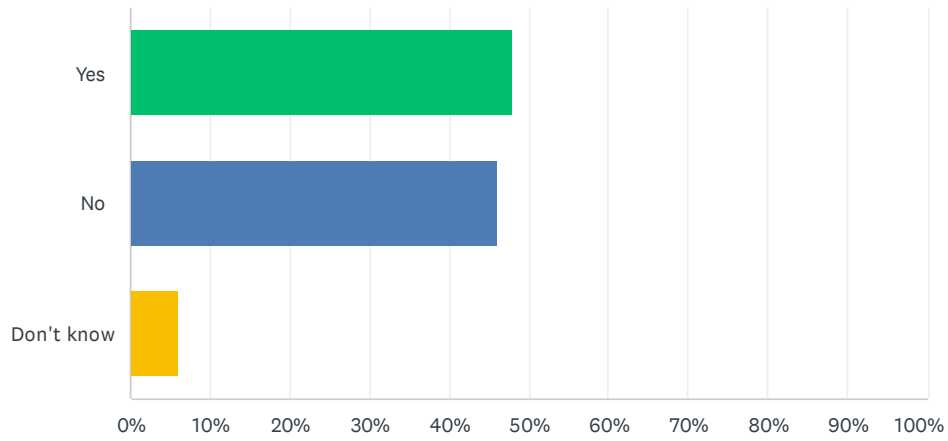

ANSWER CHOICES	RESPONSES	
Yes	48.00%	48
No	46.00%	46
Don't know	6.00%	6
TOTAL		100

Q3 If yes, please DESCRIBE how you USED the garden?

Answered: 65 Skipped: 38

#	RESPONSES	DATE
1	looking while walking	11/7/2021 7:56 AM
2	I didn't because I had a ride waiting, but I'd like to say I might visit more often if I weren't housebound and dependent on others for transportation.	11/6/2021 5:33 PM
3	Na	11/5/2021 9:50 PM
4	Looked at it	11/5/2021 4:25 PM
5	relaxing, reading, working, thinking, waiting for a meeting, using the internet	11/5/2021 1:26 PM
6	walking through it	11/5/2021 12:22 PM
7	Reading in the garden and enjoying nature	11/5/2021 12:15 PM
8	For safe access to the Library (off street), to sit while my child hid and observed people walking by	11/5/2021 11:49 AM
9	Eye candy	11/5/2021 11:48 AM
10	We use the garden to look for fairies so we think there should be lots of fairy houses	10/30/2021 3:01 PM
11	Story time. When walking by we sometimes rest there	10/29/2021 5:14 AM
12	Walked about and observed nature	10/28/2021 2:46 PM
13	Story time!	10/23/2021 8:10 AM
14	I didn't I was new to the area	10/23/2021 8:06 AM
15	Sitting and relaxing while 18-month-old granddaughter toddled around.	10/22/2021 1:16 PM
16	I am not familiar with the current garden	10/22/2021 10:45 AM
17	Seeking shade on a sunny day, sitting, walking through	10/21/2021 9:53 AM
18	Relaxation	10/20/2021 1:45 PM
19	Sat and had breakfast while my dog lazed at my feet.	10/20/2021 10:00 AM
20	To see the trees and bulbs bloom in the spring brings me joy.	10/19/2021 9:14 PM
21	N/A	10/19/2021 8:35 PM
22	Ideas for our residence.	10/19/2021 7:38 PM
23	Story time	10/19/2021 7:30 PM
24	Finding books to take home	10/19/2021 6:10 PM
25	N/a	10/19/2021 5:46 PM
26	n/a	10/19/2021 4:04 PM
27	I did not know we had a garden. I would love a spot to read to the kids or a space for them to explore.	10/19/2021 2:52 PM
28	Did not know there was a garden	10/18/2021 5:10 PM
29	Walk thru, quiet and fragrant in bloom time...sets a tone for library entrance	10/18/2021 4:31 PM
30	Programs	10/17/2021 8:06 PM
31	I didn't know there was one!	10/17/2021 7:43 PM
32	A nice space to read and enjoy the outdoors	10/17/2021 9:30 AM
33	just looked	10/16/2021 10:29 AM

Children's Garden

34	viewing	10/16/2021 8:47 AM
35	N/a	10/15/2021 8:45 PM
36	What garden??	10/15/2021 4:20 PM
37	To sit	10/15/2021 2:40 PM
38	Sat there to enjoy outside time.	10/15/2021 2:34 PM
39	We didn't even know there was a garden! Is this to the left of the "adult" library building currently under renovation?	10/15/2021 1:44 PM
40	no	10/15/2021 12:13 PM
41	Animal encounters presentation, drum circle/dance	10/15/2021 11:51 AM
42	Would wander there with my son Siggie, in the summer he would play with the water tables, climb trees (forbidden!). Do parkour down the steep hill and basement entry way. When he learned to bike, biking through the garden and gravel parking lot was a favorite. Active kid stuff.	10/15/2021 11:28 AM
43	I just walked by with my son. We didn't explore it	10/15/2021 11:24 AM
44	N/A	10/15/2021 10:59 AM
45	Typically during children's activities like magic shows and animal shows	10/14/2021 9:59 PM
46	Reading	10/14/2021 9:58 PM
47	I simply walked through it admiringly (albeit briefly) on my way into the Arabella Rice Building of the Library itself.	10/14/2021 9:27 PM
48	Sitting and relaxing while 18-month-old granddaughter toddled around.	10/14/2021 8:51 PM
49	viewing	10/14/2021 7:27 PM
50	Looked at it took grandchildren to Miss Jenny 's book reading and crafts	10/14/2021 7:22 PM
51	Looked at it took grandchildren to Miss Jenny 's book reading and crafts	10/14/2021 7:22 PM
52	As a place of peace & recollection.	10/14/2021 7:21 PM
53	Spent time there with children. And sat to read and have lunch on occasion	10/14/2021 6:09 PM
54	I didn't know there was a garden.	10/14/2021 6:01 PM
55	To sit and read the paper Relax	10/14/2021 5:55 PM
56	Took a little time to view it	10/14/2021 5:44 PM
57	Do you mean the flowers that are in front near the entrance?	10/14/2021 5:25 PM
58	Programs	10/14/2021 4:30 PM
59	n/a	10/14/2021 4:21 PM
60	Walked through	10/14/2021 4:10 PM
61	Participated in an outdoor library program	10/14/2021 4:08 PM
62	Sit. Meet people.	10/14/2021 3:22 PM
63	Events (magic, African drums), enjoying the flowers, sitting with a book	10/14/2021 3:17 PM
64	I didn't know there was a garden	10/14/2021 3:14 PM
65	I am not sure what designates the garden?	10/14/2021 2:48 PM

Q4 What FEATURES of the EXISTING GARDEN do you want to REMAIN UNCHANGED?

Answered: 61 Skipped: 42

#	RESPONSES	DATE
1	large trees	11/7/2021 7:56 AM
2	The old trees, as long as they are still healthy and safe (or can be returned to such a state), should all stay. "It is not so much for its beauty that the forest makes a claim upon men's hearts, as for that subtle something, that quality of air that emanation from old trees, that so wonderfully changes and renews a weary spirit." — Robert Louis Stevenson	11/6/2021 5:33 PM
3	I didn't know you had a garden!	11/5/2021 9:50 PM
4	It's fine the way it is	11/5/2021 4:25 PM
5	keep the larger trees, do something to recognize the history	11/5/2021 1:26 PM
6	it should be a quiet area	11/5/2021 12:22 PM
7	most if not all of the current garden, seating in important along with areas of shade and sun. native perennials and keeping some of the oldest plantings. privacy from the nearby roadway, creation of a peaceful space	11/5/2021 12:15 PM
8	I am ok with changing any aspect of the garden	11/5/2021 12:00 PM
9	I like seeing the witch hazel in the early spring, it is lovely against the brick, but does not need to remain unchanged, but maybe included in the future	11/5/2021 11:49 AM
10	Pretty flowers	11/5/2021 11:48 AM
11	Fairy houses! And tiny fairy villages.	10/30/2021 3:01 PM
12	Seating. Water table. Use as story time area. Shade!	10/29/2021 5:14 AM
13	There needs to be some separation from the busy street and the art pieces mixed in were pretty.	10/23/2021 8:10 AM
14	No strong opinion	10/22/2021 1:16 PM
15	The low trees are nice.	10/21/2021 9:53 AM
16	Privacy with greenery	10/20/2021 1:45 PM
17	The flowering trees are so beautiful...	10/20/2021 10:00 AM
18	flowering trees, spring bulbs	10/19/2021 9:14 PM
19	Not familiar	10/19/2021 8:35 PM
20	Save and relocate/blend some of the hard to find perennials, that have taken years to mature.	10/19/2021 7:38 PM
21	Flowers	10/19/2021 7:30 PM
22	Unsure	10/19/2021 6:10 PM
23	N/a	10/19/2021 5:46 PM
24	n/a	10/19/2021 4:04 PM
25	Natural elements with open ended play, a shaded space to sit.	10/19/2021 2:52 PM
26	See previous answer	10/18/2021 5:10 PM
27	I would need to consider the existing trees and shrubs to decide what to save after a new plan appears	10/18/2021 4:31 PM
28	Want to see the flowers, tables for eating and computer use, programs outside.	10/17/2021 8:06 PM
29	moveable chairs and a combination of plants and trees where something is blooming throughout the spring, summer and fall. Children-sized picnic tables and chairs.	10/17/2021 9:30 AM

Children's Garden

30	unsure	10/16/2021 10:29 AM
31	I didn't know there was a library garden	10/16/2021 9:39 AM
32	specimen trees	10/16/2021 8:47 AM
33	Unknown	10/15/2021 8:45 PM
34	?	10/15/2021 4:20 PM
35	Not sure - really dependent on overall final plan	10/15/2021 2:40 PM
36	Have seating and small tables	10/15/2021 2:34 PM
37	landscaping, seating areas	10/15/2021 12:30 PM
38	i dont know because I have never seen it.	10/15/2021 12:13 PM
39	Open green space, some shade	10/15/2021 11:51 AM
40	would be nice to see some of the trees remain	10/15/2021 11:28 AM
41	I don't know	10/15/2021 11:24 AM
42	N/A	10/15/2021 10:59 AM
43	I like that it is private from the road and parking due to established landscaping.	10/14/2021 9:59 PM
44	Tranquility, places to sit	10/14/2021 9:58 PM
45	The various levels of greenery and the flowering plants that bloom at heights that children can see (and smell) close-up.	10/14/2021 9:27 PM
46	No strong opinion	10/14/2021 8:51 PM
47	nothing, could be beautifully reconfigured. pollinators please	10/14/2021 7:27 PM
48	The flowers..Ann Grinnell was an enthusiastic swimming instructor who was wonderful with the children. Her. " I swam the Creek" tee shirts were a coveted item if you were ..children were very proud to wear the shirt and proud of their accomplishments	10/14/2021 7:22 PM
49	The flowers..Ann Grinnell was an enthusiastic swimming instructor who was wonderful with the children. Her. " I swam the Creek" tee shirts were a coveted item if you were ..children were very proud to wear the shirt and proud of their accomplishments	10/14/2021 7:22 PM
50	Sunshine, shade, benches, and a buffer from street noise.	10/14/2021 7:21 PM
51	Trees and plants. They make the areas of the garden private.	10/14/2021 6:09 PM
52	Unknown	10/14/2021 6:01 PM
53	Love the plantings it has a nice remove from the hurly burly - ie shipyard traffic Feels quite & secluded	10/14/2021 5:55 PM
54	Flowers	10/14/2021 5:44 PM
55	no preference	10/14/2021 5:25 PM
56	None	10/14/2021 4:30 PM
57	Never been	10/14/2021 4:21 PM
58	No answer	10/14/2021 4:10 PM
59	The amount of seating and the shelter from the street- I like the 'Secret Garden' feeling being tucked away in the bushes. Plus, I love how the garden is used by the general public- people out with their kids, eating lunch, etc.	10/14/2021 4:08 PM
60	Availability of seating and trees/scrubs	10/14/2021 3:22 PM
61	Pretty local flowering plants, space to sit/hang out	10/14/2021 3:17 PM

Q5 Please RANK the following FEATURES, indicating what you PREFER MOST (#1) TO LEAST (#10), for the Children's Garden. (DRAG each line into the order of most to least preferred).

Answered: 102 Skipped: 1

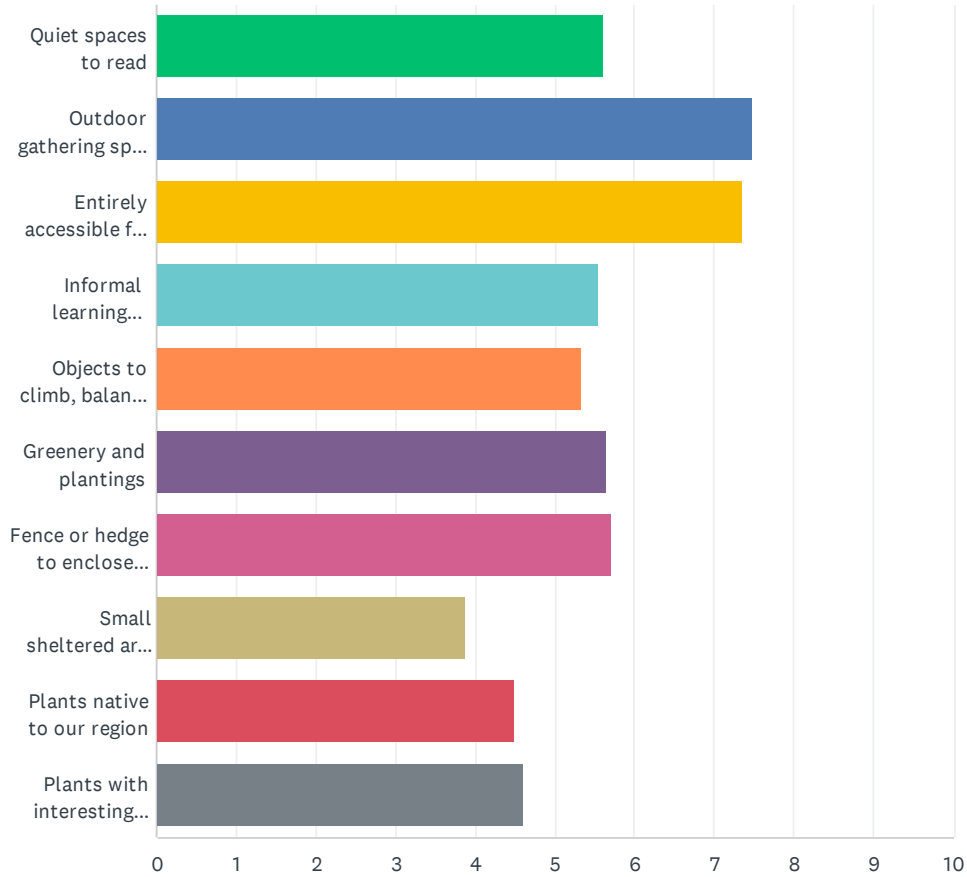

Children's Garden

	1	2	3	4	5	6	7	8	9	10	TOTAL	SCO
Quiet spaces to read	11.58% 11	9.47% 9	9.47% 9	10.53% 10	11.58% 11	13.68% 13	7.37% 7	6.32% 6	4.21% 4	15.79% 15	95	5
Outdoor gathering space for programs like Storytime and book groups	28.87% 28	15.46% 15	14.43% 14	14.43% 14	4.12% 4	6.19% 6	7.22% 7	2.06% 2	7.22% 7	0.00% 0	97	7
Entirely accessible for visitors of all physical abilities	29.00% 29	16.00% 16	11.00% 11	14.00% 14	10.00% 10	2.00% 2	4.00% 4	5.00% 5	6.00% 6	3.00% 3	100	7
Informal learning opportunities about plants and insects	3.06% 3	11.22% 11	11.22% 11	12.24% 12	13.27% 13	16.33% 16	8.16% 8	11.22% 11	7.14% 7	6.12% 6	98	5
Objects to climb, balance, and play on	10.10% 10	13.13% 13	6.06% 6	9.09% 9	13.13% 13	6.06% 6	8.08% 8	10.10% 10	7.07% 7	17.17% 17	99	5
Greenery and plantings	3.13% 3	10.42% 10	14.58% 14	12.50% 12	7.29% 7	15.63% 15	15.63% 15	10.42% 10	8.33% 8	2.08% 2	96	5
Fence or hedge to enclose space from street and parking lot	9.28% 9	17.53% 17	14.43% 14	1.03% 1	8.25% 8	6.19% 6	13.40% 13	14.43% 14	6.19% 6	9.28% 9	97	5
Small sheltered area for outdoor use during times of light rain or snow	1.03% 1	2.06% 2	5.15% 5	6.19% 6	13.40% 13	6.19% 6	17.53% 17	15.46% 15	14.43% 14	18.56% 18	97	3
Plants native to our region	3.06% 3	3.06% 3	12.24% 12	9.18% 9	10.20% 10	9.18% 9	4.08% 4	15.31% 15	25.51% 25	8.16% 8	98	4
Plants with interesting blooms and/or leaves throughout the year	5.15% 5	4.12% 4	4.12% 4	11.34% 11	10.31% 10	16.49% 16	13.40% 13	7.22% 7	11.34% 11	16.49% 16	97	4

Q6 Which STYLE do you PREFER for a garden?

Answered: 102 Skipped: 1

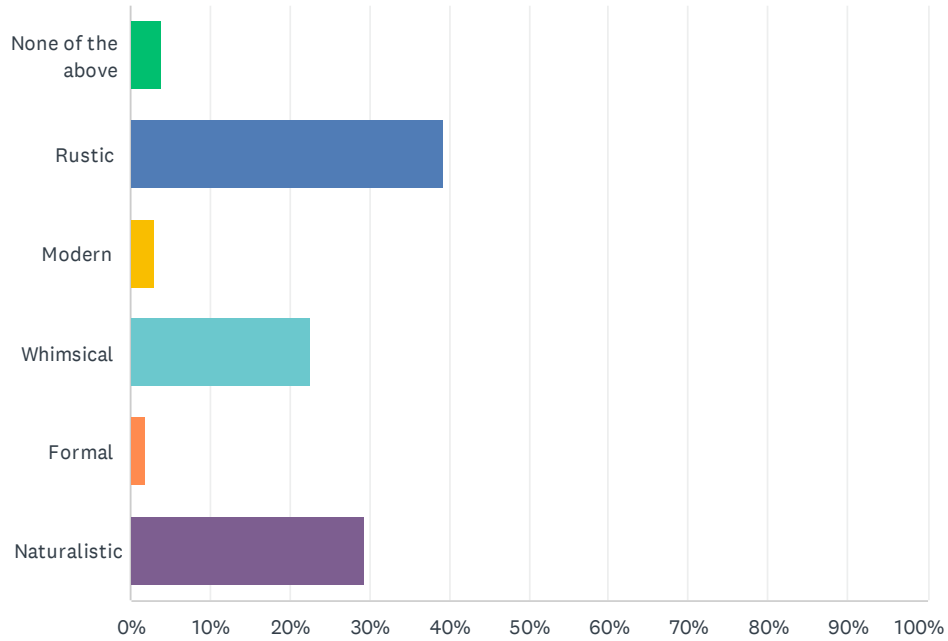

ANSWER CHOICES	RESPONSES	
None of the above	3.92%	4
Rustic	39.22%	40
Modern	2.94%	3
Whimsical	22.55%	23
Formal	1.96%	2
Naturalistic	29.41%	30
TOTAL		102

Q7 Describe or name GARDENS you think REPRESENT the TYPE OF SPACE you want to see next to the Rice Library building.

Answered: 73 Skipped: 30

#	RESPONSES	DATE
1	quaint, inviting, simple	11/10/2021 9:39 AM
2	I would love to see something people of all abilities can enjoy.	11/7/2021 11:38 AM
3	a simple space with clean lines and a meditative feeling	11/7/2021 7:56 AM
4	A combination of rustic and whimsical in appearance, organic/pesticide free, and also demonstrating climate-friendly, sustainable techniques and principles (like those from permaculture, rainwater catchment, carbon sequestration, habitat for pollinators, etc.) in an accessible way that the public can easily learn from... and perhaps also a small community garden area that patrons could sign up to participate in.	11/6/2021 5:33 PM
5	???	11/5/2021 9:50 PM
6	Leave it the way it is. Save the taxpayers some money or fre up some of the public money that we're being asked for for something more important	11/5/2021 4:25 PM
7	Coastal Maine Botanical Garden	11/5/2021 12:40 PM
8	There are some beautiful gardens in national parks and forests, also some english gardens.	11/5/2021 12:22 PM
9	Abby Aldrich Rockefeller Garden	11/5/2021 12:15 PM
10	I wish I had known this questions was coming, I will return	11/5/2021 11:49 AM
11	Educational Native plants Companion Planted vegetables Perennial medicinal herbs that double as attractive plantings	11/5/2021 11:48 AM
12	I'd like to see a garden that features native plants to attract pollinators, birds, etc that I think would be fun for kids to see. Also including some educational features - how plants can help with global warming and sea level rise, for example. These are issues our young people will be facing even more acutely than we are!	11/5/2021 11:45 AM
13	Naturalistic and modern	11/2/2021 3:24 PM
14	The Kennebunk library has a nice children's garden.	10/30/2021 3:01 PM
15	Something comfortable to sit and relax in with spaces for shade. Something that blends in to the area, nothing that is too bold and that stands out.	10/29/2021 5:14 AM
16	Educational, inspiring	10/28/2021 2:46 PM
17	Look at some of the nature wildlife preserves for ideas. Generally peaceful areas with education on the area and wildlife	10/23/2021 8:06 AM
18	No idea	10/22/2021 1:16 PM
19	The one at the studios on state street	10/22/2021 10:11 AM
20	Beach Pea, Garden on the corner of Govt. & State St., Prescott Park flower gardens	10/21/2021 9:53 AM
21	What about a water feature like a fountain? Small sculpture?	10/20/2021 1:45 PM
22	Informal, comfortable	10/20/2021 10:00 AM
23	I defer to others on this	10/19/2021 8:35 PM
24	Casual, calming, quiet (relatively)	10/19/2021 7:38 PM
25	Interesting	10/19/2021 7:30 PM
26	Whimsical and fun! Definitely have fairy gardens. Making it fun for all ages, not just little children. Having a welcoming space for older children as well.	10/19/2021 5:46 PM
27	Coastal Maine Botanical Gardens	10/19/2021 5:00 PM

Children's Garden

28	A space that is inviting to children (of all ages - but esp younger) with quiet reading spaces, spaces to gather a small group, areas to explore and learn about plants or nature. I don't think it needs to be a playground of any kind - but more a space that invites sharing, learning and contemplation for children.	10/19/2021 4:04 PM
29	Ethereal and whimsical	10/19/2021 3:29 PM
30	No whimsy please--that can look cheap and garish compared to the lovely old building and the new modern wing. I like the idea of secret green garden spaces for children to read or explore--a little gate leading to a tiny chair tucked beside a tree or a tree for climbing and exploration and imagination. No bright unnatural plastic or garish colors or concrete. Let it be a garden not a mall-like play space.	10/19/2021 3:13 PM
31	"A garden to walk in and immensity to dream in--what more could he ask? A few flowers at his feet and above him the stars"	10/19/2021 2:52 PM
32	Botanical Gardens	10/18/2021 5:10 PM
33	It would be nice to add some whimsical sections to entice children into "secret" areas. The area is too small for long paths or more natural plantings. A pergola with wisteria perhaps along one side.	10/18/2021 4:31 PM
34	Playful informal	10/17/2021 8:06 PM
35	A scaled-down version of the original Prescott Park garden.	10/17/2021 6:38 PM
36	?	10/16/2021 10:29 AM
37	Would be cool to see some local art incorporated into the space. For a local example, the Portsmouth Public Library has a small pollinator garden. They also grow some herbs that can be used for activities or shared with patrons. It's small and rustic and doesn't take up very much staff time to maintain.	10/16/2021 9:39 AM
38	No need for a playground, keep it focused...mostly sculpture with ties to children's literature. Maine Botanical garden in Boothbay has some nice examples.... keep plants to a minimum with low maintenance and container plantings.	10/16/2021 9:39 AM
39	meditative, peaceful	10/16/2021 8:47 AM
40	Sensory garden, interactive garden, garden with universal design	10/15/2021 8:45 PM
41	Natural/ whimsical garden that enhances imagination	10/15/2021 4:20 PM
42	Gardens that engage all of our senses and help to create an appreciation of the natural world.	10/15/2021 4:11 PM
43	Moffatt ladd garden	10/15/2021 3:14 PM
44	Space should be as green as possible. There should be a hands-on area where kids can dig and plant. Would like to see NO lawn area around building but all plantings.	10/15/2021 2:40 PM
45	Cape May Point Circle https://www.pps.org/places/cape-may-point-circle Gardens in Portsmouth, NH right near Memorial Bridge Would LOVE to see a koi pond, which would be very interesting to and calming for children. Changing story-walks (or story boards) would be very cool -- they could change with the season(s) and holidays, represent author during Black History Month, Hispanic Heritage Month, etc.	10/15/2021 1:44 PM
46	bright , magical, items that encourage engaging with the outdoors	10/15/2021 12:30 PM
47	it reminds me of disney world.	10/15/2021 12:13 PM
48	A little escape....	10/15/2021 11:56 AM
49	Prescott park	10/15/2021 11:51 AM
50	Because of dearth of playgrounds in the area, I think a fun space for active kids with learning/reading opportunities.	10/15/2021 11:28 AM
51	Colorful items (rocks or paths), shaped fountains where kids play around (like at the coastal Maine botanical gardens)	10/15/2021 11:24 AM
52	Prescott Park Garden - having a water feature would be a nice addition.	10/15/2021 10:50 AM
53	Modern landscaped garden that have interesting interactive sculptures for kids (and adults) to climb and sit on. Modern gardens can still be whimsical but often allow for more space to gather, or stacked seating that can also serve as a play area for kids. A nature based outdoor play space!	10/14/2021 9:59 PM

Children's Garden

54	Bedrock Gardens	10/14/2021 9:59 PM
55	An accessible garden to all ages and abilities with native plantings/species and habitat that encourages presence of native insect/pollinator species all while creating a natural vegetative buffer or screen from the busy street.	10/14/2021 9:58 PM
56	A semi-rustic, multi-layered space, with 1 or 2 benches along a path, in which there is always something blooming as well as a lushly ample variety in textures and colors.	10/14/2021 9:27 PM
57	No idea	10/14/2021 8:51 PM
58	https://www.mfa.org/collections/featured-galleries/japanese-garden-tenshin-en	10/14/2021 7:27 PM
59	Include garden statues of children	10/14/2021 7:22 PM
60	Include garden statues of children	10/14/2021 7:22 PM
61	Would like to see some edibles included for children to learn about. Corn would be an important example. Flowers, shrubs, & food for pollinators.	10/14/2021 7:21 PM
62	Survey is cumbersome. I don't think you are going to get the responses you are looking for. Hopefully there is a written version for technologically impaired patrons. Typo in question 7	10/14/2021 6:01 PM
63	Roanoke va library grounds Butterfly garden at corner of walker and state road Prescott park gardens Uncle Frankie & auntie kay park Boston Lynch park Beverly ma Pocket parks & gardens throughout Seattle	10/14/2021 5:55 PM
64	Welcoming	10/14/2021 5:44 PM
65	The Midcoast Botanical Garden is full of inspiring plants and spaces. I especially love the part that is devoted to aromatic plants. I think it's called "the five senses garden." Great for all ages, but especially little kids. (I would have shared more photos but the survey only accepts one, that I could tell anyway.)	10/14/2021 5:25 PM
66	Boothbay botanical gardens	10/14/2021 4:55 PM
67	Not sure	10/14/2021 4:30 PM
68	Don't know of any - though do like all the blooms of the garden at Prescott Park on the road, closest to the stage.	10/14/2021 4:21 PM
69	I know nothing about gardens. I only know we need to keep a flat, open lawn for programming/story time space.	10/14/2021 4:08 PM
70	Aspects of Childrens garden at Maine Botanical Gardens and garden at Fort Williams Park	10/14/2021 3:22 PM
71	A place where kids and caregivers want to be, gives kids positive associations with the library, and adds positive energy to our town	10/14/2021 3:17 PM
72	tranquil and inviting native plant species	10/14/2021 3:14 PM
73	In keeping with the historic nature of our town and coastal location	10/14/2021 2:55 PM

Q8 Please SHARE any PHOTOS OR IMAGES OF GARDENS or children's gardens you think represent the type of space you want to see next to the Rice Public Library building.

Answered: 11 Skipped: 92

#	FILE NAME	FILE SIZE	DATE
1	5C6E1A69-C32E-4F56-929F-E7AC0B0B4D02.jpeg	156.4KB	11/5/2021 9:49 PM
2	bee-and-butterfly-garden-helen-rose-wilson-garden-design-img~0321da3b0288fdb9_8-9886-1-a126999.jpg	110.7KB	10/21/2021 9:52 AM
3	Screen Shot 2021-10-19 at 3.58.10 PM.png	1.6MB	10/19/2021 4:04 PM
4	garden.jpg	326.5KB	10/19/2021 3:13 PM
5	17160B08-16B7-4333-86B8-6DFD7FEA34A4.jpeg	840.6KB	10/15/2021 8:45 PM
6	2017-08-04-sbg-cg-wonder-render-24x36-83fade.jpg	299.3KB	10/15/2021 11:28 AM
7	inbound2969869916914400655.jpg	5.4MB	10/15/2021 11:24 AM
8	Rice-Library-Childrens-Garden-Ideas.pdf	2.7MB	10/14/2021 9:58 PM
9	image-photo-borage-borago-officinalis-in-a-vegetable-garden-474132.jpg	244.4KB	10/14/2021 9:58 PM
10	photo4jpg.jpg	502.9KB	10/14/2021 7:27 PM
11	Screen Shot 2021-10-14 at 5.20.31 PM.png	2.5MB	10/14/2021 5:24 PM

Q9 Which best describes you? (Check all that apply)

Answered: 103 Skipped: 0

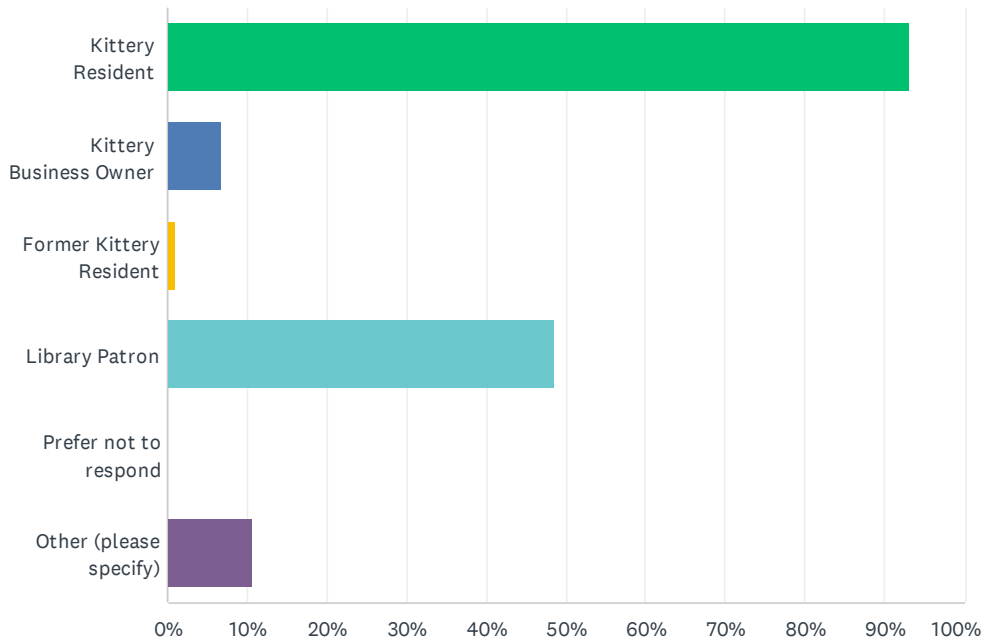

ANSWER CHOICES	RESPONSES
Kittery Resident	93.20% 96
Kittery Business Owner	6.80% 7
Former Kittery Resident	0.97% 1
Library Patron	48.54% 50
Prefer not to respond	0.00% 0
Other (please specify)	10.68% 11
Total Respondents: 103	

#	OTHER (PLEASE SPECIFY)	DATE
1	Kittery landowner and general fan of Kittery, former Library volunteer, person who remembers BamBam	11/6/2021 5:33 PM
2	Gardener	11/6/2021 8:19 AM
3	Gardener	11/6/2021 8:18 AM
4	parent	11/5/2021 11:49 AM
5	part-time Kittery Point resident - also live in Portsmouth part of the year.	11/5/2021 11:45 AM
6	covid has kept me away from the library, sadly but will return	10/22/2021 10:45 AM
7	Mom to 14 year old born and raised in Kittery	10/19/2021 4:04 PM
8	Mom of kids who love the library	10/15/2021 1:44 PM
9	neighbor of the library	10/15/2021 12:30 PM
10	Writer and Writing Teacher	10/14/2021 5:25 PM

Children's Garden

11	Pediatric physical therapist so eager to increase accessibility for those physically limited (walkers, wheelchairs)	10/14/2021 2:48 PM
----	---	--------------------
