

Date: 3-26-18
Drawn By: APF
Checked By: ZT

Nicholas & Amy Mercier
PRF

Address: 134 Whipple Road City: Kittery, ME
Map & Lot #: Map 10 Lot 06A Drawing Scale: 1"=20'

34 Patterson Lane, Newington, NH
Office: (603) 427-2824 Fax: (603) 571-7132

REVISIONS

Date	Description	Approved

File #: 2 of 3

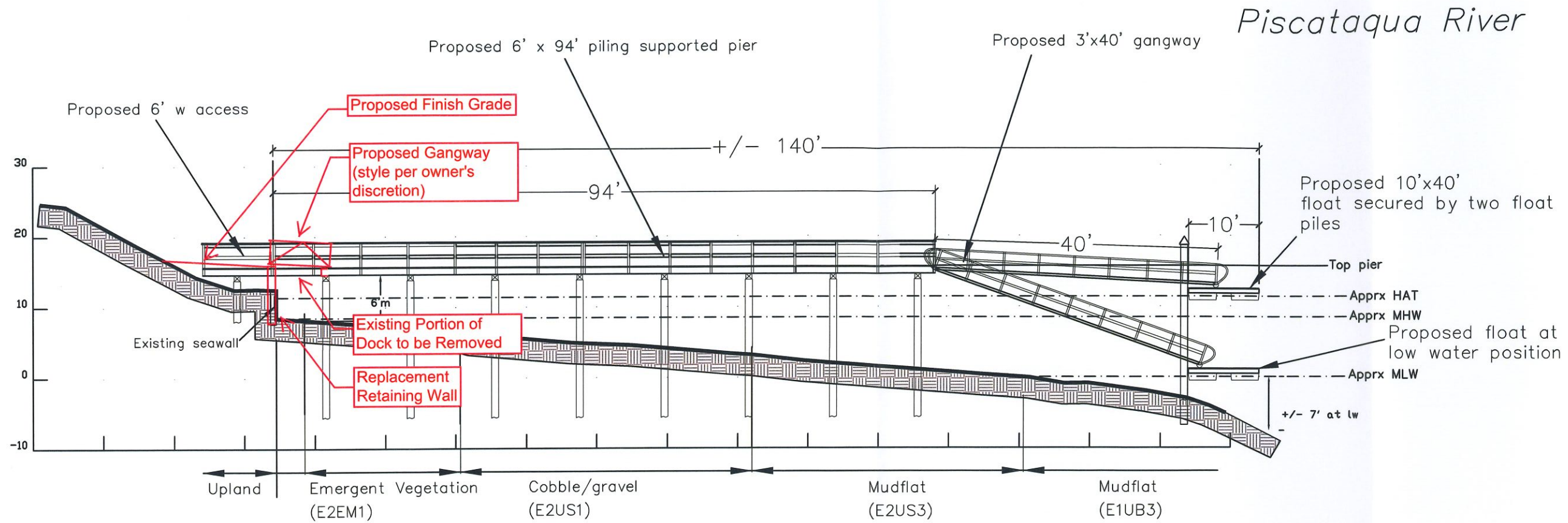

Section A-A

Dock Section A-A
Scale: 1"=16'



This plan markup is intended to depict modifications to an existing dock using construction plans prepared by Riverside & Pickering. Altus Engineering, Inc. does not warrant that the existing dock was built in strict conformance with these base plans.

Date: 3-26-18	
Drawn By: APF	
Checked By: ZT	
<h2 style="margin: 0;">Nicholas & Amy Merceir</h2> <h3 style="margin: 0;">PRF</h3>	
Address: 134 Whipple Road	City: Kittery, ME
Approved: _____ Date: _____	
Map & Lot # Map 10 Lot 06A Drawing Scale: 1"=16'	
Title: _____ Job Class: _____	
34 Patterson Lane, Newington, NH Office: (603) 427-2824 Fax: (603) 571-7138	
REVISIONS	
Date	Description
Approved	Approved
File #:	3 of 3